

MECHANIC TOWNSHIP  
 S.E. QTR. SECTION 11  
 N.E. QTR. SECTION 20  
 T-8 N; R-6 W  
 HOLMES COUNTY, OHIO

200900060530  
 Filed for Record in  
 HOLMES COUNTY, OH  
 ANITA HALL  
 03-23-2009 At 03:08 pm.  
 SMALL PLAT 40.00  
 DR Book 19 Page 1483 - 1483  
 OR 209 p 2746

SURVEYED FOR: MATT MAST

200900060530  
 HILLER MAST  
 & MASON ATTYS  
 MILLERSBURG OH

REFERENCES

- DEED VOL. 204 PAGE 667
- DEED VOL. 244 PAGE 257
- DEED VOL. 273 PAGE 449
- O.R. VOL. 112 PAGE 365
- PLAT VOL. 16 PAGES 95 & 365
- BEARINGS FROM PLAT VOL. 16 PAGE 365

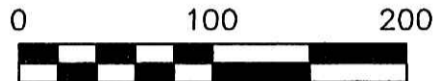
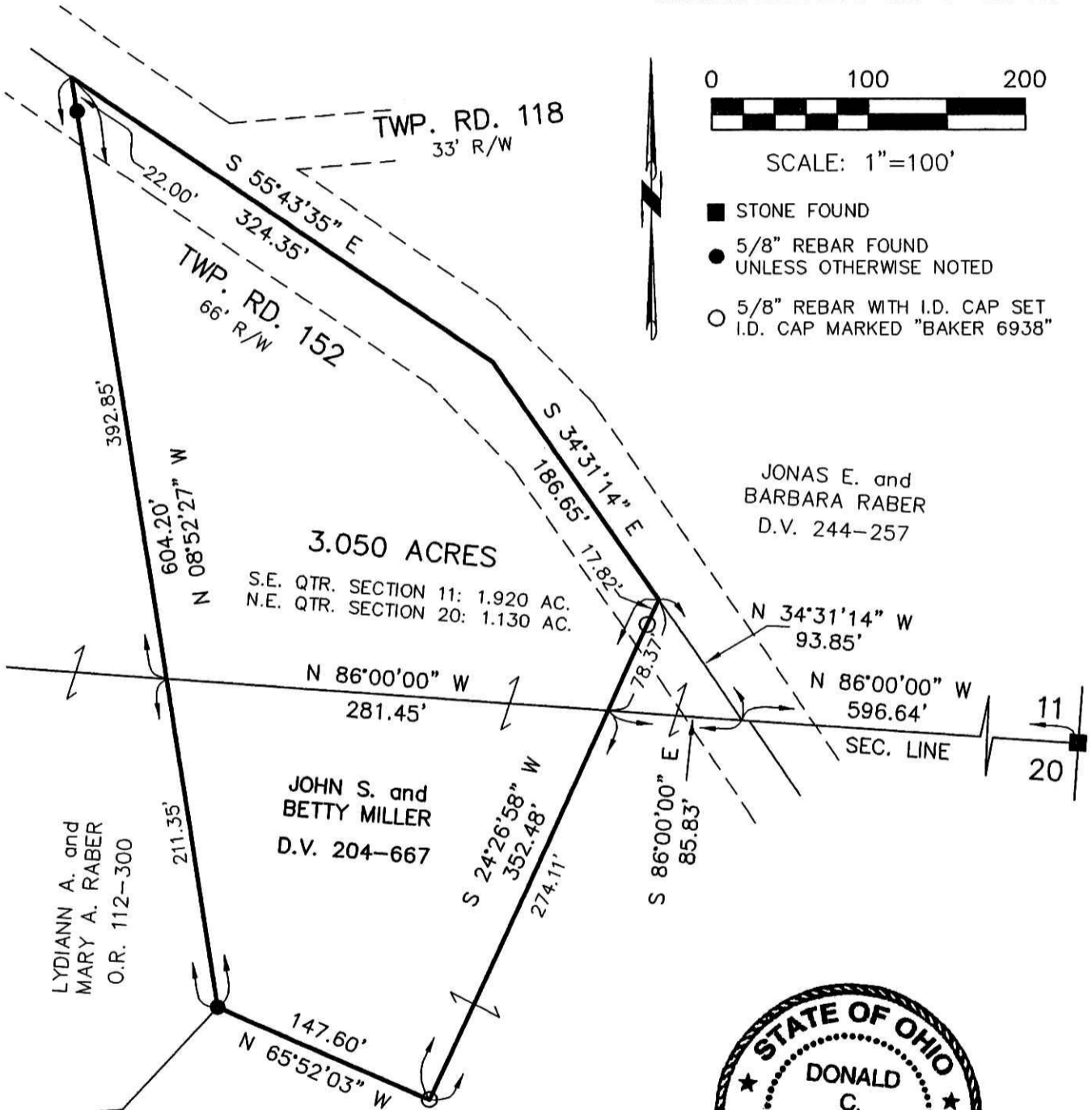

SCALE: 1"=100'

- STONE FOUND
- 5/8" REBAR FOUND UNLESS OTHERWISE NOTED
- 5/8" REBAR WITH I.D. CAP SET I.D. CAP MARKED "BAKER 6938"

APPROVED FOR TRANSFER ONLY  
 NO SUBDIVISION PLAT REQUIRED  
 (O.R.C. 711.001 & 711.131  
 Lot(s) not for building unless  
 approved by Board of Health.  
 HOLMES CO. PLANNING COMM.

By JB Date 3-12-09

PLAT APPROVED

2-18-09 *JCB*



I CERTIFY THIS SURVEY TO BE CORRECT  
 TO THE BEST OF MY KNOWLEDGE.

*Donald C. Baker*  
 DONALD C. BAKER P.S. 6938  
 DATE: FEB. 9, 2009



DONALD C. BAKER SURVEYING  
 138 N. CLAY ST.  
 MILLERSBURG, OHIO, 44654  
 PH. 330-674-4788  
 FAX. 330-674-6027