

SURVEY OF A 40' UTILITY EASEMENT  
 VILLAGE OF MILLERSBURG  
 THE LEDGES SUBDIVISION  
 LOTS 1018 & 1019  
 HARDY TOWNSHIP  
 1ST. QTR., LOT 41  
 T-9 N; R-7 W  
 HOLMES COUNTY, OHIO  
 SURVEYED FOR: VILLAGE OF MILLERSBURG

Instrument 200900060274 OR Book Page 19 1474

200900060274  
 Filed for Record in  
 HOLMES COUNTY, OH  
 ANITA HALL  
 03-05-2009 At 02:02 pm.  
 PLAT MED 43.20  
 OR Book 19 Page 1474 - 1474  
 ORV 209 pgs 1496 - 1499  
 1503-1507

200900060274  
 VILLAGE OF MILLERSBURG  
 MILLERSBURG OH 44654

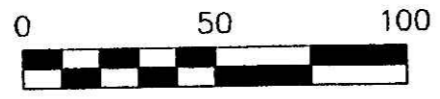

SCALE: 1"=50'

● 5/8" REBAR FOUND

REFERENCES:  
 PLAT VOL. 2 PAGE 369  
 PLAT VOL. 16 PAGES 26 & 834  
 PLAT VOL. 17 PAGE 519  
 BEARINGS FROM PLAT VOL. 16 PAGE 26

CURVE A  
 $\Delta=09^{\circ}15'34''$   
 $R=380.00'$   
 $L=61.41'$   
 $T=30.77'$   
 $C\ LEN=61.34'$   
 $BRG=S\ 29^{\circ}22'22''\ W$

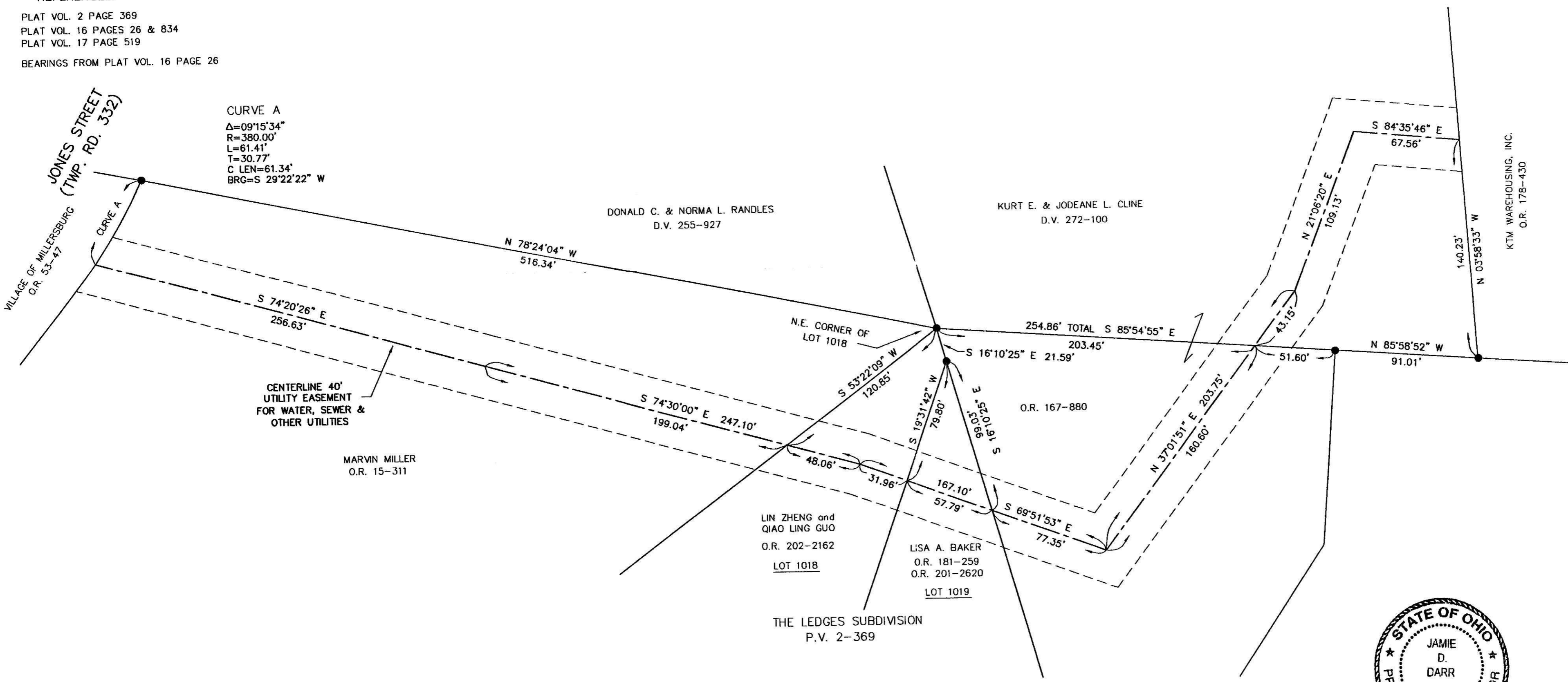

I CERTIFY THIS SURVEY TO BE CORRECT  
 TO THE BEST OF MY KNOWLEDGE.  
 JAMIE D. DARR PS 7755  
 DATE: MAY 13, 2005  
 JDD/ERZ  
 File Name: C:\WORK\S-86-05\ERZ  
 REMSED: JULY 7, 2008  
 File Name: WORK3\S-339-08\ERZ

DONALD C. BAKER SURVEYING  
 138 N. CLAY ST.  
 MILLERSBURG, OH 44654  
 PH. 330-674-4788  
 FAX: 330-674-6027