

RETRACEMENT SURVEY OF D.V. 207-216 & D.V. 270-727

RICHLAND TOWNSHIP  
 N.W. QTR. SECTION 6  
 T-8 N; R-8 W  
 N.E. QTR. SECTION 10  
 T-8 N; R-9 W  
 HOLMES COUNTY, OHIO

REFERENCES

DEED VOL. 52 PAGE 413 SURVEY RECORD 3 PAGE 351  
 DEED VOL. 207 PAGE 216 PLAT VOL. 2 PAGE 262  
 DEED VOL. 254 PAGE 334 PLAT VOL. 8 PAGE 130  
 DEED VOL. 261 PAGE 445 PLAT VOL. 15 PAGES 10 & 67  
 DEED VOL. 270 PAGE 727 PLAT VOL. 18 PAGE 313  
 O.R. VOL. 46 PAGE 285 BEARINGS FROM PLAT VOL. 2 PAGE 262  
 O.R. VOL. 115 PAGE 699  
 O.R. VOL. 202 PAGE 1995

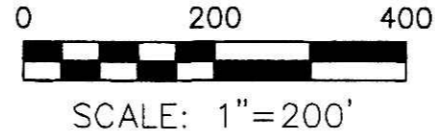

- STONE FOUND
- 5/8" REBAR FOUND UNLESS OTHERWISE NOTED
- 5/8" REBAR SET WITH I.D. CAP I.D. CAP MARKED "BAKER 6938"

Instrument 200900059833 OR Book Page 19 1457

SURVEYED FOR: BEVERLY CHANAY

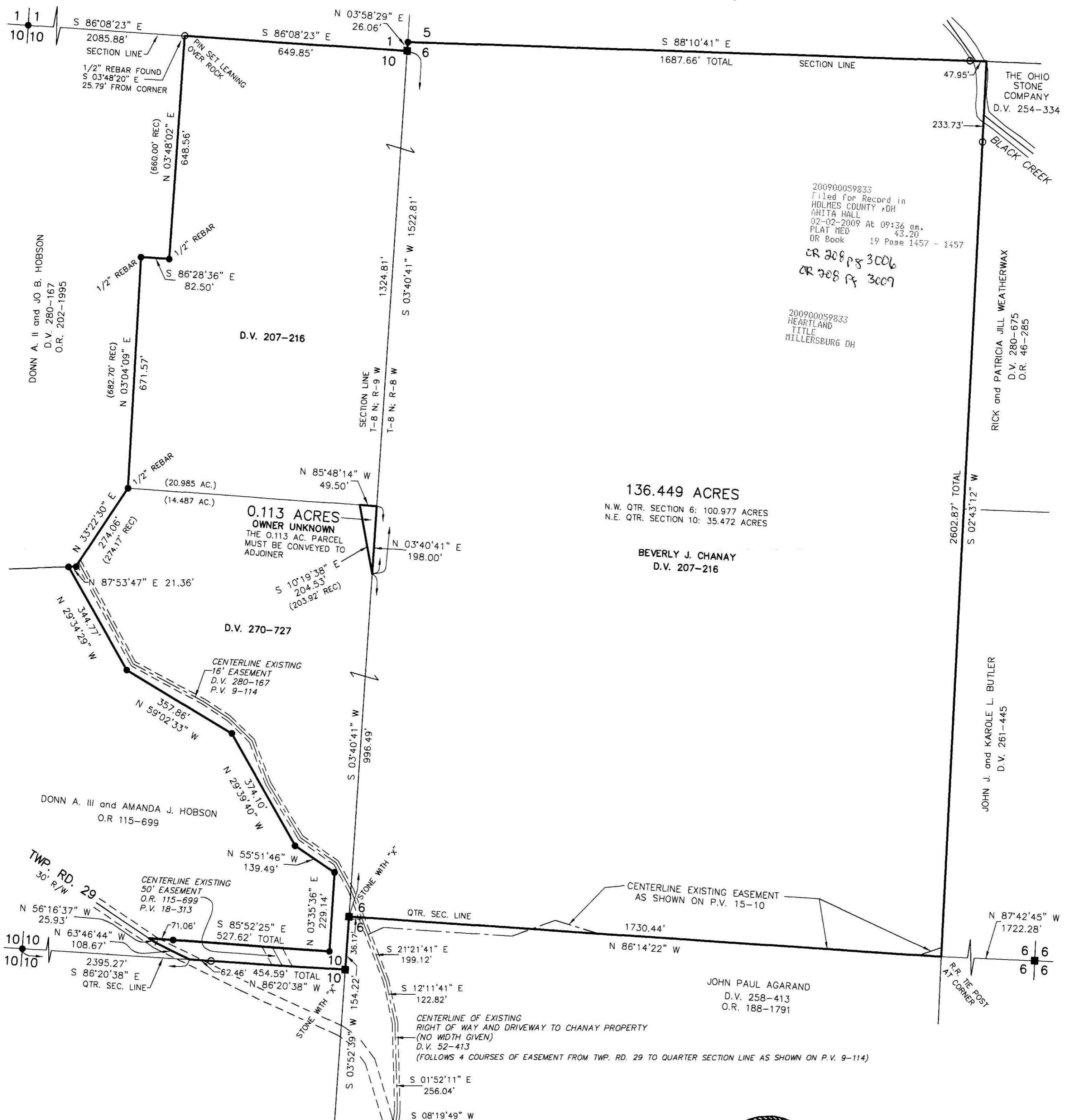

200900059833  
 Filed for Record in  
 HOLMES COUNTY, OH  
 ANITA HALL  
 02-02-2009 At 09:36 am.  
 PLAT MED 43.20  
 OR Book 19 Page 1457 - 1457  
 CR 208 pg 3006  
 CR 208 pg 3009

200900059833  
 HEARTLAND  
 TITLE  
 MILLERSBURG OH

136.449 ACRES  
 N.W. QTR. SECTION 6: 100.977 ACRES  
 N.E. QTR. SECTION 10: 35.472 ACRES  
 BEVERLY J. CHANAY  
 D.V. 207-216



I CERTIFY THIS SURVEY TO BE CORRECT TO THE BEST OF MY KNOWLEDGE.  
 DONALD C. BAKER P.S. 6938  
 DATE: DEC. 26, 2008  
 FDB\WMB-ERZ  
 FILE NAME: WORK4\S-594-08\ERZ

DONALD C. BAKER SURVEYING  
 138 N. CLAY STREET  
 MILLERSBURG, OHIO 44654  
 PH. 330-674-4788  
 FAX 330-674-6027