

0 100 200



SCALE: 1"=100'

- 5/8" REBAR FOUND UNLESS OTHERWISE NOTED
- 5/8" REBAR WITH I.D. CAP SET I.D. CAP MARKED "BAKER 6938"

REFERENCES

DEED VOL. 236 PAGE 594
 O.R. VOL. 90 PAGE 662
 O.R. VOL. 187 PAGE 1990
 O.R. VOL. 179 PAGE 1772
 O.R. VOL. 179 PAGE 1340
 PLAT VOL. 10 PAGE 826
 PLAT VOL. 18 PAGE 96
 PLAT VOL. 19 PAGE 359
 BEARINGS FROM
 PLAT VOL. 19 PAGE 359

PAINT TOWNSHIP
 4TH. QTR., LOTS 10 AND 11
 T-10N; R-5W
 HOLMES COUNTY, OHIO

SURVEYED FOR: ORUS MAST

Instrument Book Page
 200800059408 DR 19 1441

200800059408
 Filed for Record in
 HOLMES COUNTY, OH
 SALLY MILLER
 12-30-2008 At 09:57 am.
 SMALL PLAT 40.00
 DR Book 19 Page 1441 - 1441
 02v 208 page 1406
 #1409

200800059408
 MILLER, MAST & MASON ATTY
 MILLERSBURG OH

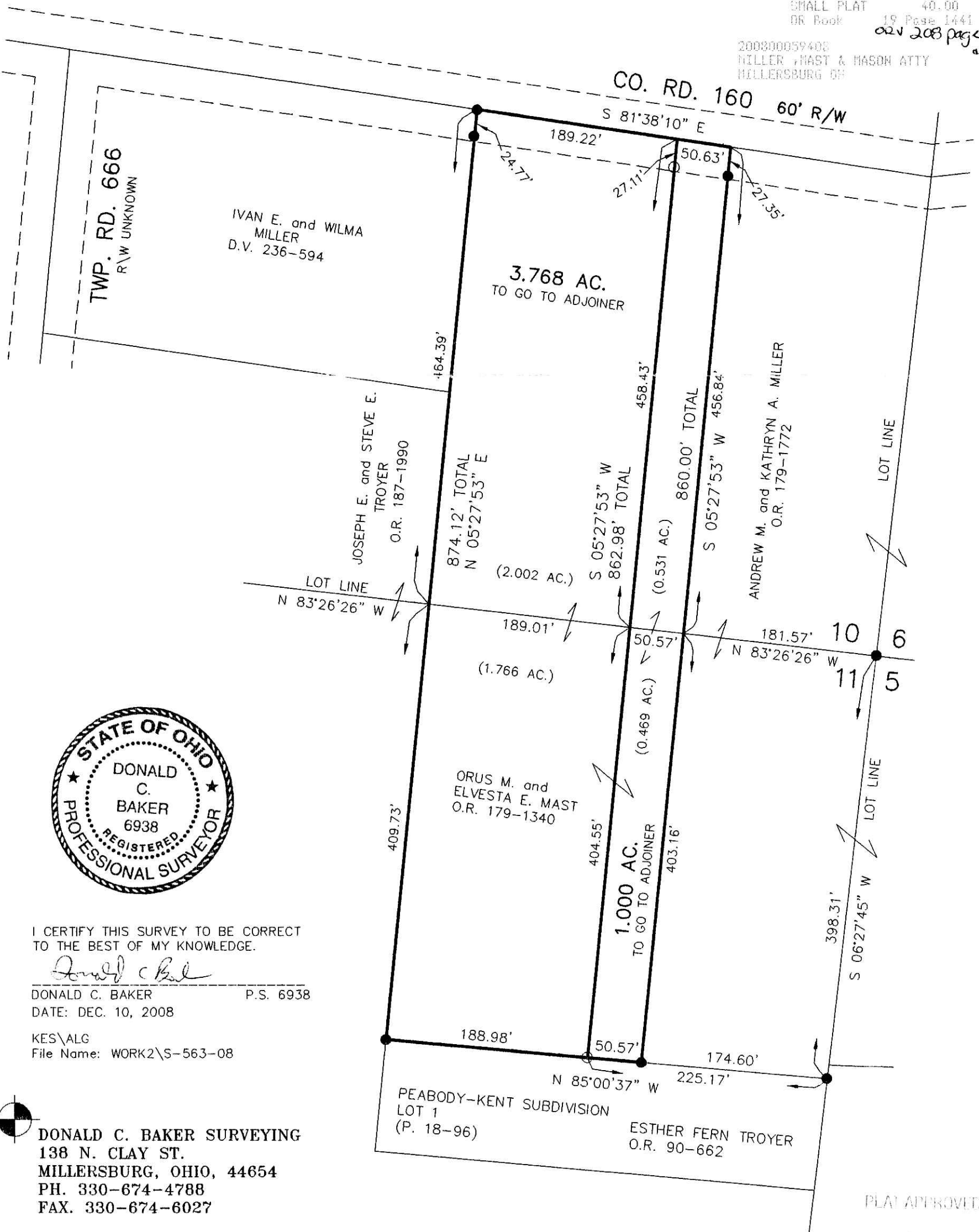

I CERTIFY THIS SURVEY TO BE CORRECT TO THE BEST OF MY KNOWLEDGE.

Donald C. Baker

DONALD C. BAKER P.S. 6938

DATE: DEC. 10, 2008

KES\ALG

File Name: WORK2\S-563-08



DONALD C. BAKER SURVEYING
 138 N. CLAY ST.
 MILLERSBURG, OHIO, 44654
 PH. 330-674-4788
 FAX. 330-674-6027

PLAT APPROVED

12/18/2008