

These properties are subject to all legal highway rights-of-way, easements, leases and restrictions of record or otherwise legally established which may not be necessarily shown hereon.

Instrument 200800059195 OR Book Page 1427

200800059195
 Filed for Record in
 HOLMES COUNTY, OH
 SALLY MILLER
 12-12-2008 At 10:01 a.m.
 PLAT MED 43.24
 OR Book 19 Page 1427 - 1427
 ORV 208 page 471

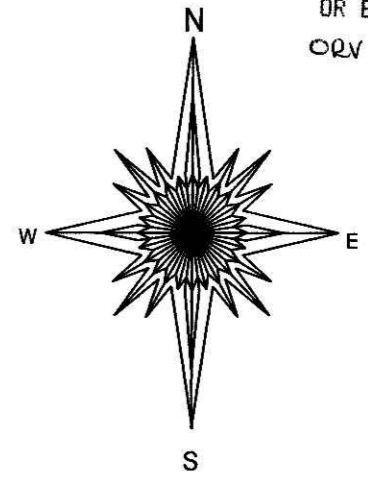

200800059195
 CRITCHFIELD...
 & JOHNSTON ATTYS
 MILLERSBURG OH

- Denotes a 5/8"x30" re-bar with a plastic cap stamped "WARD 7356" set.
- Denotes a 5/8" iron pin found.
- ⊙ Denotes a 3/4" i.d. iron pipe found.
- △ Denotes a railroad spike found.
- Denotes a stone monument found.

Documents used were deeds, volumes and pages as shown.
 Bearings are oriented to north as determined by GPS observation.
 Scale: 1 inch = 200 feet.



PLAT APPROVED

12-9-08 *JH*

Plat of Survey
 for
 JAMES & SHARON GERTZ

Situated in the Township of Paint, the County of Holmes, the State of Ohio.
 Being located in Lot 4 in the Fourth Quarter of Township 10, Range 5 of the United States Military Lands.

Prepared by
 WARD & EMLER SURVEYING, INC.
 113 Third Street SE
 New Philadelphia Ohio 44663-2512
 (330) 364-5866 (voice)
 (330) 364-1107 (fax)

I, the undersigned, do hereby state that this plat was prepared from a field survey performed by myself pursuant to Chapter 4733-37 of the Ohio Administrative Code.

Samuel C. Ward
 Samuel C. Ward
 Professional Surveyor #7356
 October 17, 2008

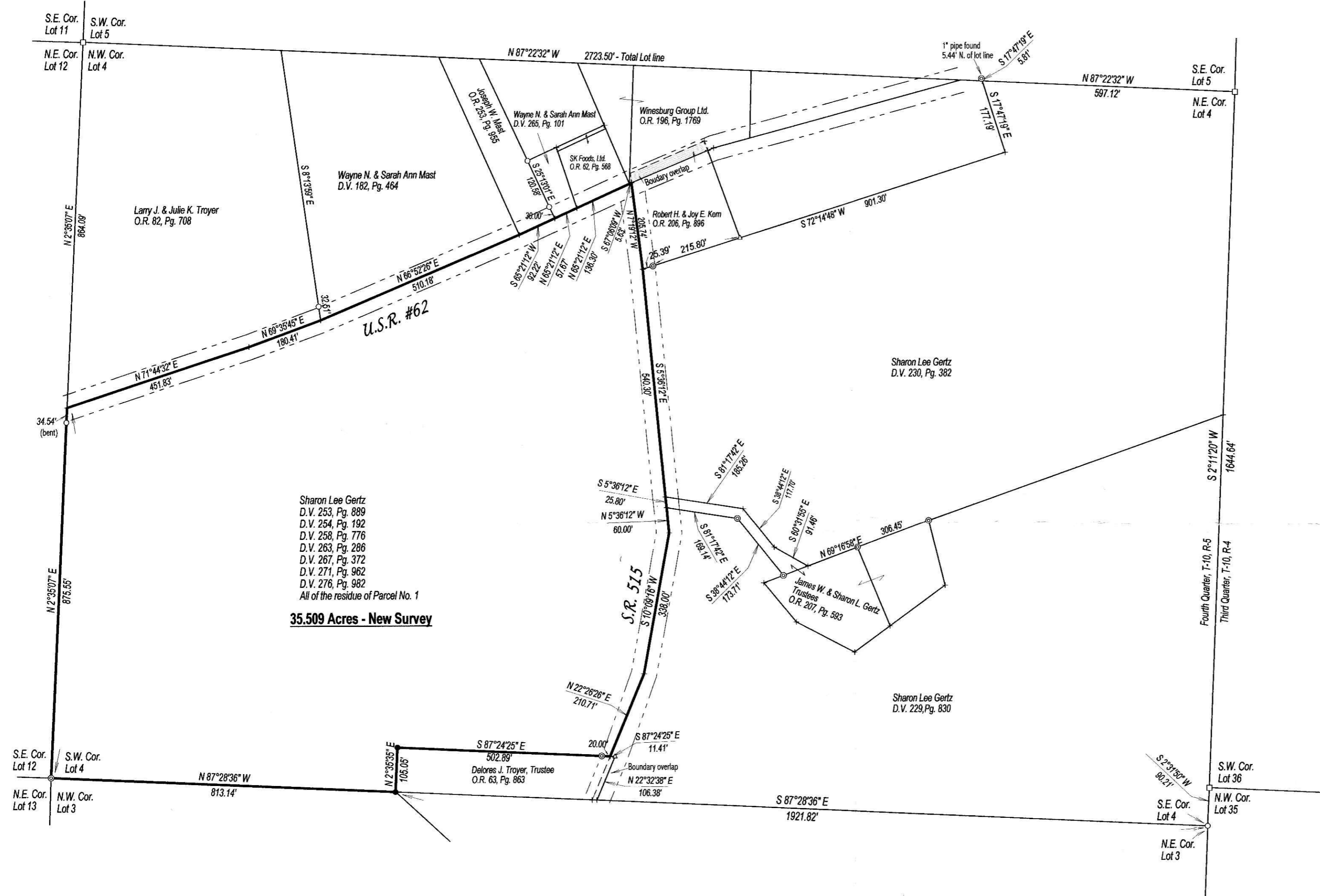

Sharon Lee Gertz
 D.V. 253, Pg. 889
 D.V. 254, Pg. 192
 D.V. 258, Pg. 776
 D.V. 263, Pg. 286
 D.V. 267, Pg. 372
 D.V. 271, Pg. 962
 D.V. 276, Pg. 982
 All of the residue of Parcel No. 1
35.509 Acres - New Survey