

SCALE: 1"=100'

- 5/8" REBAR FOUND UNLESS OTHERWISE NOTED
- 5/8" REBAR SET WITH I.D. CAP I.D. CAP MARKED "BAKER 6938"

REFERENCES

DEED VOL. 228 PAGE 224  
 DEED VOL. 250 PAGE 344  
 DEED VOL. 240 PAGE 165  
 BEARINGS FROM PLAT VOL. 10 PAGE 452

MECHANIC TOWNSHIP  
 S.E. QTR. FRACTIONAL SECTION 8  
 T-8 N; R-6 W  
 HOLMES COUNTY, OHIO

SURVEYED FOR: PAUL RABER

200800059187  
 PAUL A.  
 MILLER LAW  
 MILLERSBURG OH

200800059187  
 Filed for Record in  
 HOLMES COUNTY OH  
 GALLY MILLER  
 12-11-2008 At 02:08 PM.  
 SMALL PLAT 40.00  
 OR Book 19 Page 1425 - 1425

OR 208p 454

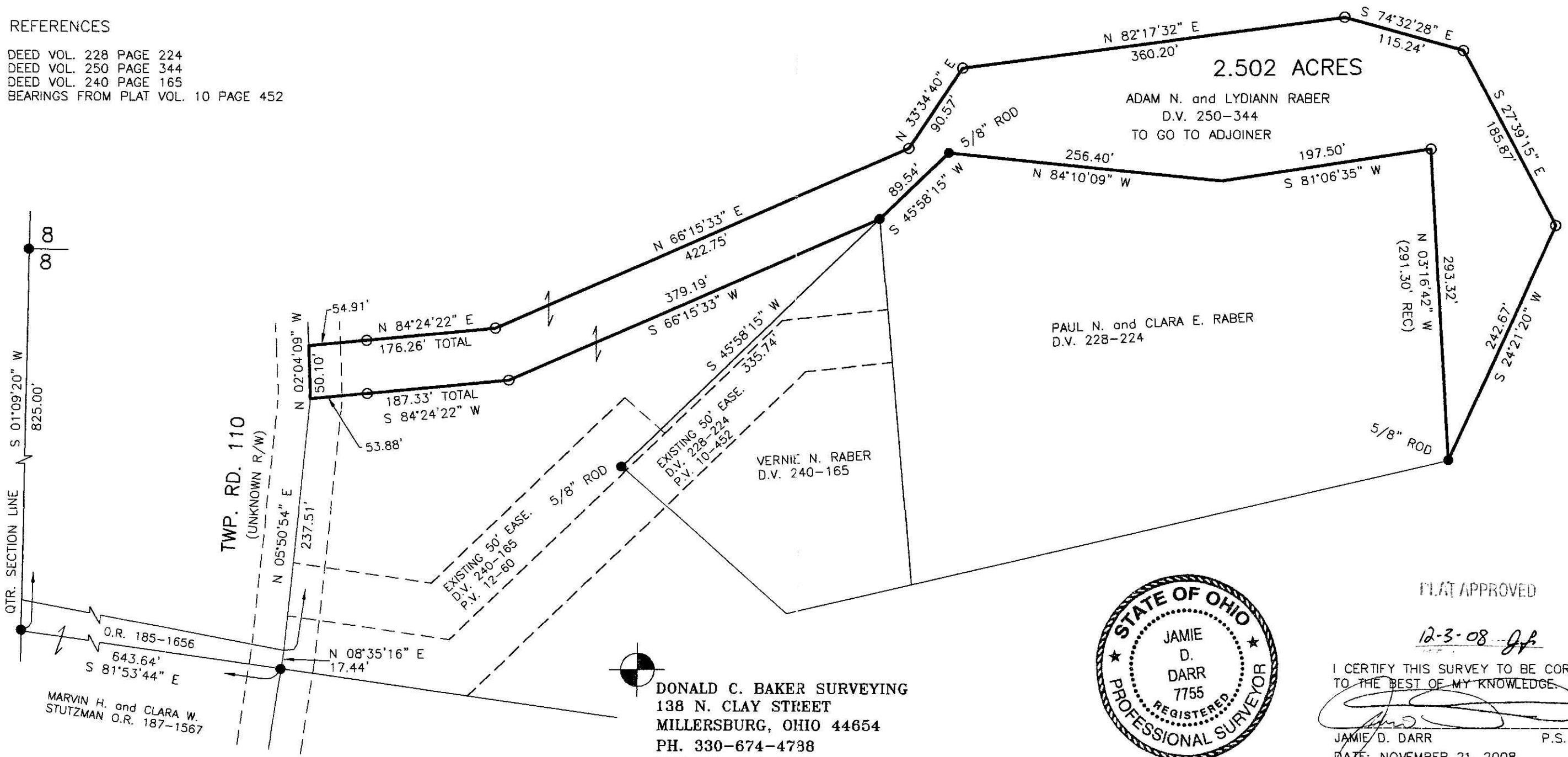

DONALD C. BAKER SURVEYING  
 138 N. CLAY STREET  
 MILLERSBURG, OHIO 44654  
 PH. 330-674-4798  
 FAX 330-674-6027

PLAT APPROVED

12-3-08 *J.D.*

I CERTIFY THIS SURVEY TO BE CORRECT TO THE BEST OF MY KNOWLEDGE.

*J.D. Darr*

JAMIE D. DARR P.S. 7755  
 DATE: NOVEMBER 21, 2008  
 ADD LGC  
 FILE NAME: WORK3\S-551-08\MLD

Instrument 200800059187 OR Book Page 19 1425