

SURVEY FOR  
RICK OSBORNE  
RANGE 15W, TOWNSHIP 19N, N.W. QUARTER OF SECTION 19,  
KNOX TOWNSHIP, HOLMES COUNTY, OHIO

Scale 1" = 100' Date 9-23-08 P.B. P. O.R. 6 P.2455 Drawn By SRV

Instrument 200800058690 OR Book Page 19 1405

200800058690  
Filed for Record in  
HOLMES COUNTY OH  
SALLY MILLER  
10-31-2008 At 02:44 pm.  
SMALL PLAT 40.00  
OR Book 19 Page 1405 - 1405  
OR 207 pgs 2101 + 2103



200800058690  
FIRST AMERICAN  
TITLE  
ASHLAND OH

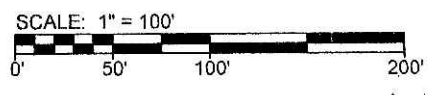
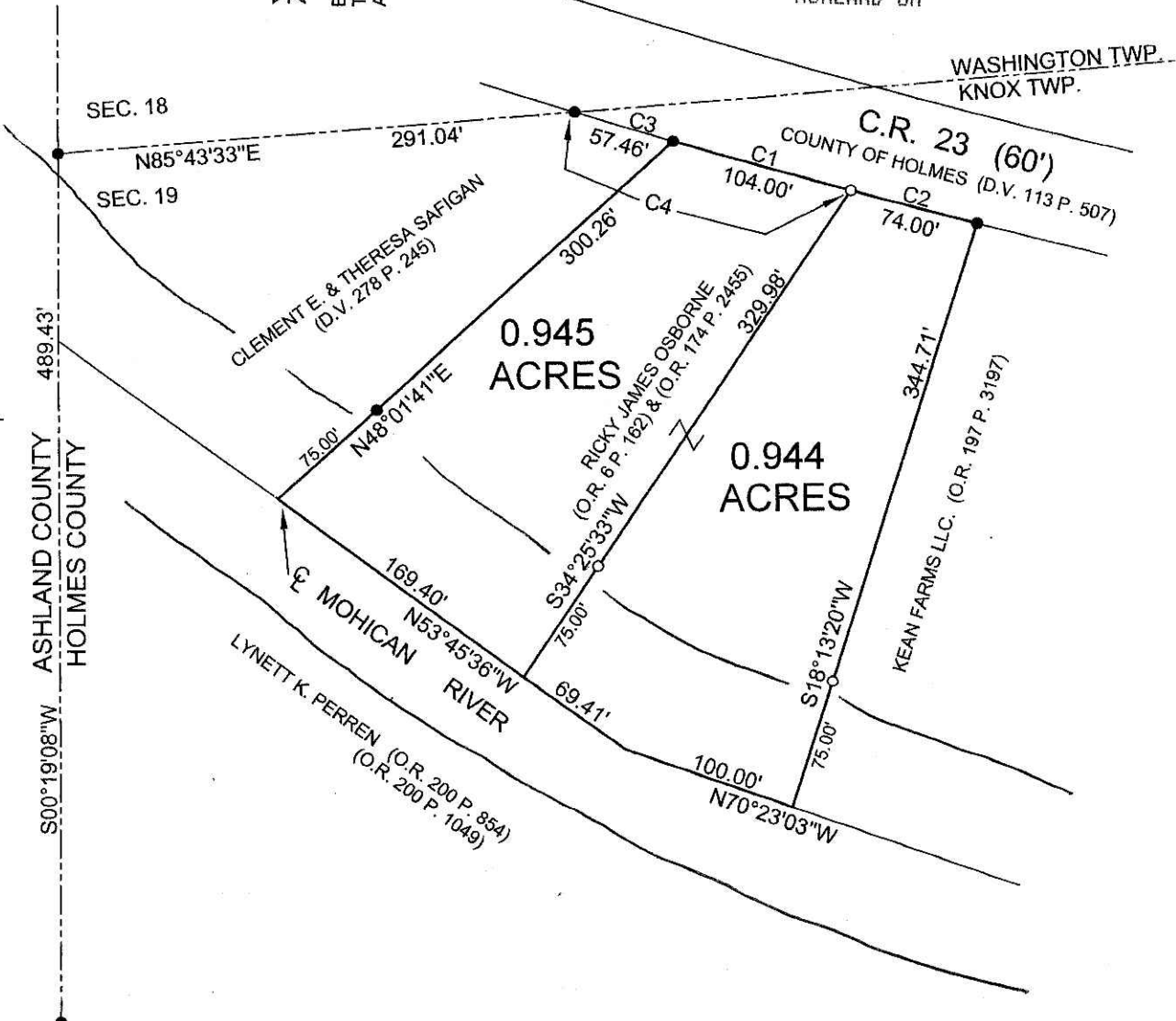
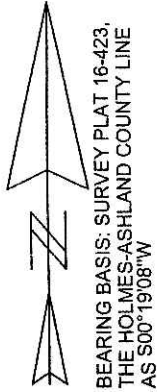

Curve	Delta Angle	Radius	Arc	Tangent	Chord	Chord Bearing
1	1°02'04"	5760.00	104.00	52.00	104.00	S 73°56'39" E
2	0°44'10"	5760.00	74.00	37.00	74.00	S 74°49'46" E
3	0°34'18"	5760.00	57.46	28.73	57.46	S 73°08'28" E
4	1°36'22"	5760.00	161.46	80.74	161.46	S 73°39'30" E

- LEGEND**
- IRON PIN FOUND
  - 5/8" x 30" IRON PIN SET W/ PLASTIC CAP STAMPED "VANCE 6553"
- REFERENCE MATERIALS:  
HOLMES COUNTY GIS  
ALL DEEDS AS SHOWN  
SURVEY PLAT 13-39  
SURVEY PLAT 16-423

Subdivision is not approvable for water wells and on-site sewage treatment. Per Holmes County District Board of Health

PLAT APPROVED

10-16-08 JF

CERTIFICATION: We hereby certify that the foregoing survey was prepared from actual field measurements, in accordance with Chapter 4733-37, Ohio Administration Code.

*Samuel W. Vance*  
Registered Surveyor No. 6553