

VILLAGE OF MILLERSBURG  
 LOT 794 & PART OF LOT 793  
 LAKEVIEW ADDITION (P.V. 2-36)

HARDY TOWNSHIP  
 N.W. QTR. SECTION 11  
 T-9 N; R-7 W  
 HOLMES COUNTY, OHIO

SURVEYED FOR: CHEROLENE REIDENBACH

REFERENCES

- DEED VOL. 243 PAGE 867
- DEED VOL. 271 PAGE 487
- O.R. VOL. 205 PAGES 2828 & 2875
- PLAT VOL. 2 PAGE 38
- PLAT VOL. 7 PAGE 50
- PLAT VOL. 14 PAGE 356
- PLAT VOL. 19 PAGE 646
- BEARINGS FROM PLAT VOL. 19 PAGE 646

200800058624  
 Filed for Record in  
 HOLMES COUNTY, OH  
 SALLY MILLER  
 10-31-2008 At 11:00 am.  
 SMALL PLAT 40.00  
 OR Book 19 Page 1404 - 1405  
 OR 207p 2074

200800058624  
 MILLER, HAST  
 & MASON ATTYS  
 MILLERSBURG OH

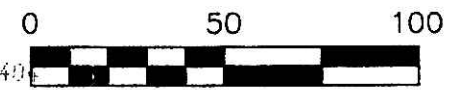

SCALE: 1"=50'

- STONE FOUND
- 5/8" REBAR FOUND  
UNLESS OTHERWISE NOTED
- MONUMENT BOX FOUND
- 5/8" REBAR SET WITH I.D. CAP  
I.D. CAP MARKED "BAKER 6938"

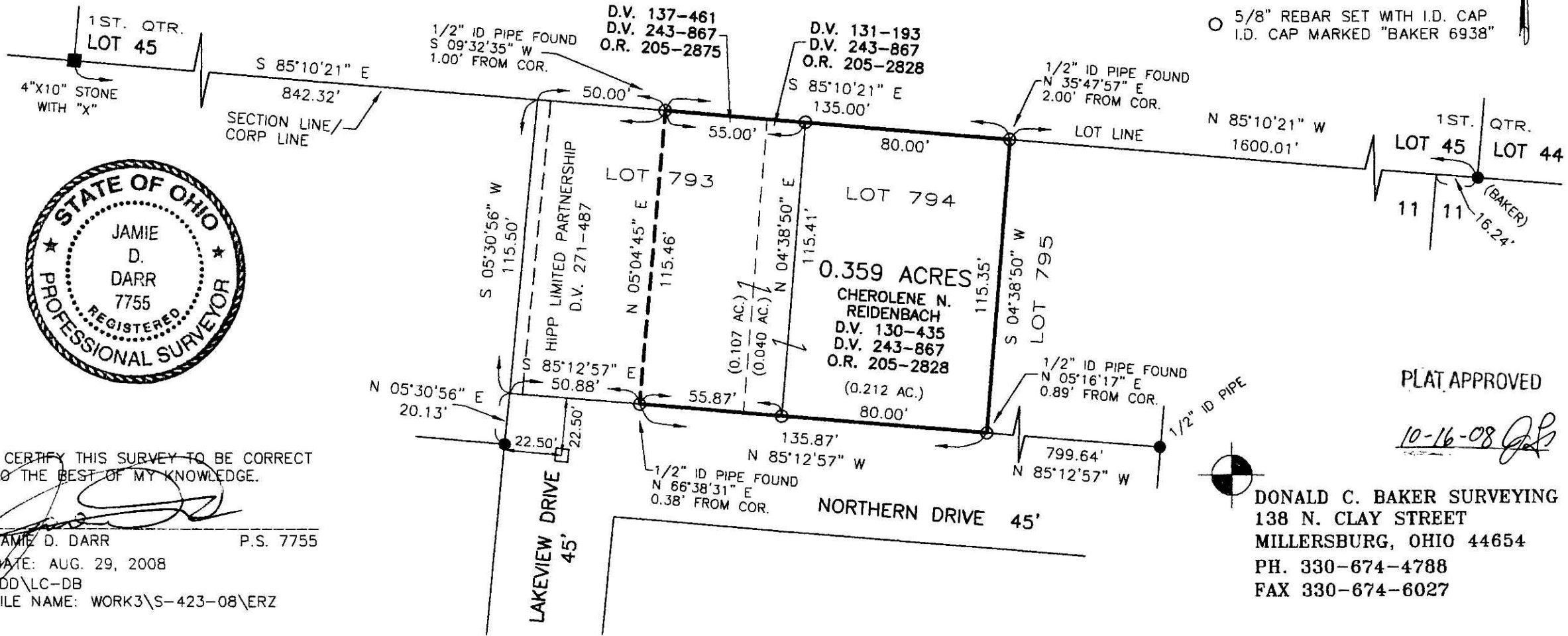

I CERTIFY THIS SURVEY TO BE CORRECT  
 TO THE BEST OF MY KNOWLEDGE.

JAMIE D. DARR P.S. 7755  
 DATE: AUG. 29, 2008  
 JDD\LC-DB  
 FILE NAME: WORK3\S-423-08\ERZ

PLAT APPROVED

10-16-08 *[Signature]*



DONALD C. BAKER SURVEYING  
 138 N. CLAY STREET  
 MILLERSBURG, OHIO 44654  
 PH. 330-674-4788  
 FAX 330-674-6027

Instrument 200800058624 DR Book Page 19 1404