

NOTE: SEE RIGHT OF WAY PLANS ON FILE AT THE OHIO DEPARTMENT OF TRANSPORTATION, DISTRICT 11 HOL-39-11.44.

BEARINGS ARE BASED ON OHIO STATE PLANE COORDINATES, NORTH ZONE, NAD 83(195).

• I.P.S. 3/4" X 30" REBARS w/2" ALUMINUM CAPS STAMPED "ODOT R/W-DISTRICT 11"

○ I.P.F. IRON PIN FOUND

□ STONE FOUND

⊕ R.R. SPIKE FOUND

■ MONUMENT BOX SET

HOL-39-11.44

4-WD

SURVEY PLAT

HOLMES COUNTY, OHIO

MONROE TOWNSHIP

LOT 30, FIRST QUARTER, T-9, R-8 US MILITARY DISTRICT

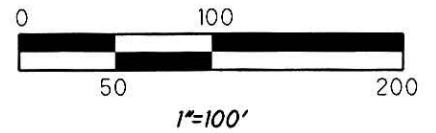

Instrument 200800058524 OR Book Page 19 1398

Edith Wolfe
14-00486.000
OR 95, Pg. 497
DV 248, Pg. 305
DV 131, Pg. 435

Prop. Center Lines Recorded in Plat Book 19, Pg. 673

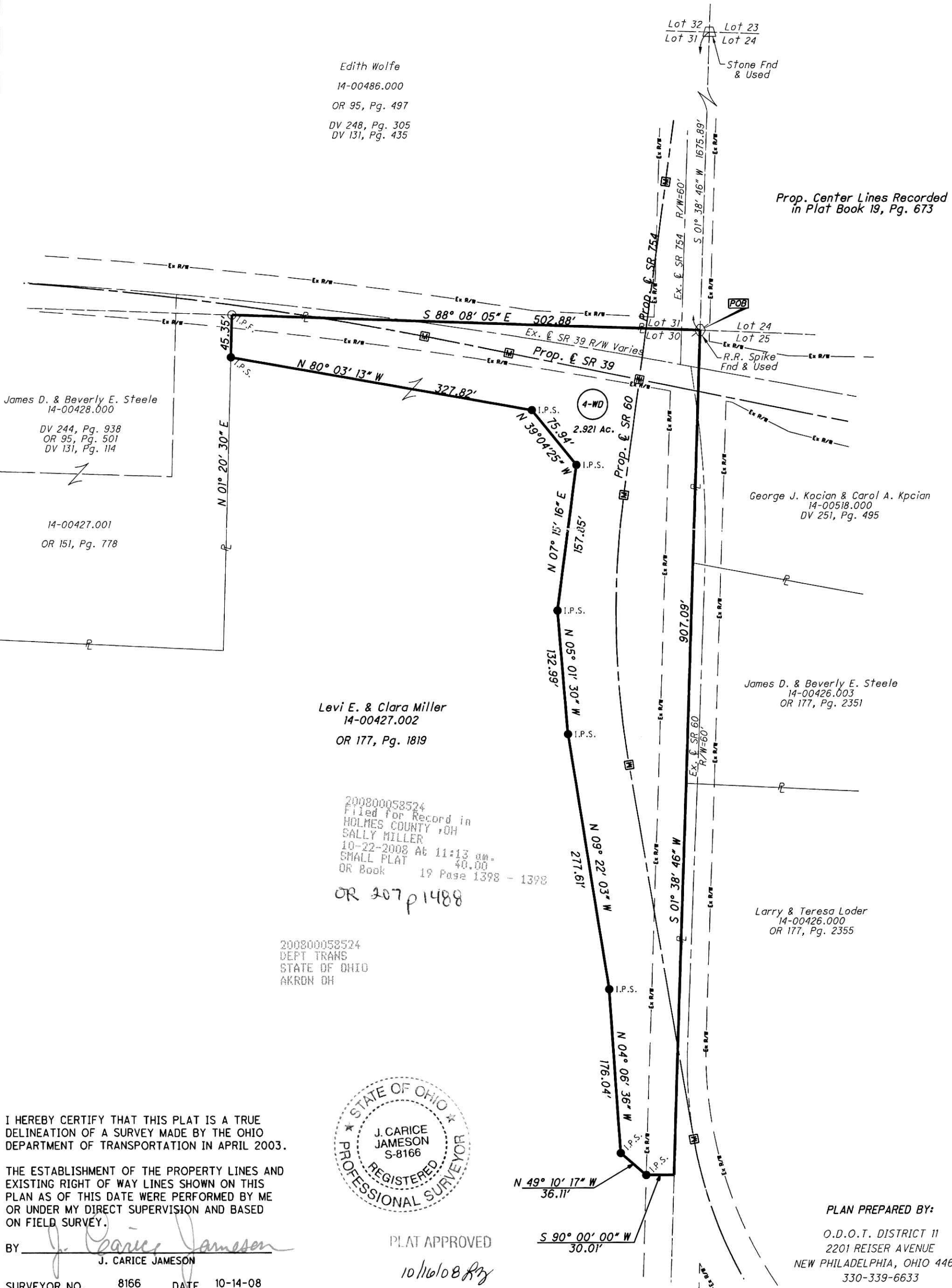

James D. & Beverly E. Steele
14-00428.000
DV 244, Pg. 938
OR 95, Pg. 501
DV 131, Pg. 114

14-00427.001
OR 151, Pg. 778

Levi E. & Clara Miller
14-00427.002
OR 177, Pg. 1819

200800058524
Filed for Record in
HOLMES COUNTY, OH
SALLY MILLER
10-22-2008 At 11:13 am
SMALL PLAT 40.00
OR Book 19 Page 1398 - 1398

OR 207 p 1488

200800058524
DEPT TRANS
STATE OF OHIO
AKRON OH



I HEREBY CERTIFY THAT THIS PLAT IS A TRUE DELINEATION OF A SURVEY MADE BY THE OHIO DEPARTMENT OF TRANSPORTATION IN APRIL 2003.

THE ESTABLISHMENT OF THE PROPERTY LINES AND EXISTING RIGHT OF WAY LINES SHOWN ON THIS PLAN AS OF THIS DATE WERE PERFORMED BY ME OR UNDER MY DIRECT SUPERVISION AND BASED ON FIELD SURVEY.

BY J. Carice Jameson
J. CARICE JAMESON

SURVEYOR NO. 8166 DATE 10-14-08

PLAT APPROVED

10/16/08 *[Signature]*

PLAN PREPARED BY:

O.D.O.T. DISTRICT 11
2201 REISER AVENUE
NEW PHILADELPHIA, OHIO 44663
330-339-6633