

MAP OF SURVEY OF A 0.736 ACRE & 1.526 ACRES PARCEL

NE QUARTER OF SECTION 20
T-19-N, R-15-W
KNOX TOWNSHIP
HOLMES COUNTY, OHIO

200800058382
Filed for Record in
HOLMES COUNTY, OH
SALLY MILLER
10-10-2008 At 02:04 pm.
SMALL PLAT 40.00
DR Book 19 Page 1397 - 1397
DRV 2007 page 933

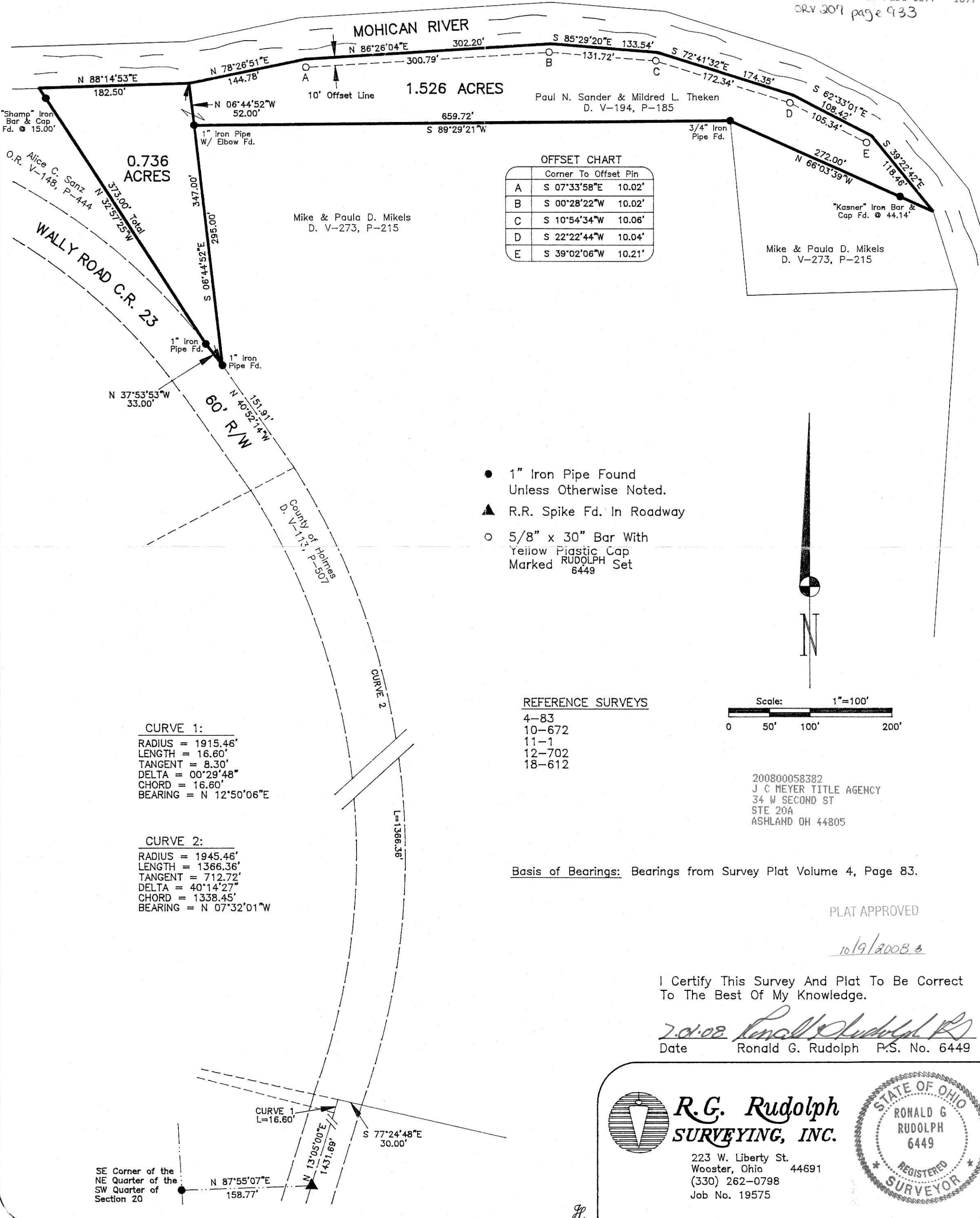

OFFSET CHART

Corner	To Offset Pin	Bearing	Distance
A	S 07°33'58"E	10.02'	
B	S 00°28'22"W	10.02'	
C	S 10°54'34"W	10.06'	
D	S 22°22'44"W	10.04'	
E	S 39°02'06"W	10.21'	

- 1" Iron Pipe Found Unless Otherwise Noted.
- ▲ R.R. Spike Fed. In Roadway
- 5/8" x 30" Bar With Yellow Plastic Cap Marked RUDOLPH Set 6449

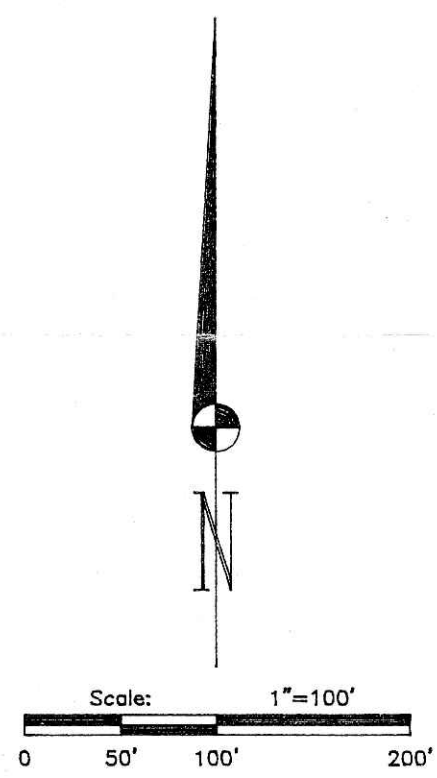

CURVE 1:
RADIUS = 1915.46'
LENGTH = 16.60'
TANGENT = 8.30'
DELTA = 00°29'48"
CHORD = 16.60'
BEARING = N 12°50'06"E

CURVE 2:
RADIUS = 1945.46'
LENGTH = 1366.36'
TANGENT = 712.72'
DELTA = 40°14'27"
CHORD = 1338.45'
BEARING = N 07°32'01"W

REFERENCE SURVEYS
4-83
10-672
11-1
12-702
18-612

200800058382
J C MEYER TITLE AGENCY
34 W SECOND ST
STE 20A
ASHLAND OH 44805

Basis of Bearings: Bearings from Survey Plat Volume 4, Page 83.

PLAT APPROVED

10/19/2008

I Certify This Survey And Plat To Be Correct To The Best Of My Knowledge.

7.01.08 *Ronald G. Rudolph*
Date Ronald G. Rudolph P.S. No. 6449

R.G. Rudolph SURVEYING, INC.

223 W. Liberty St.
Wooster, Ohio 44691
(330) 262-0798
Job No. 19575



SE Corner of the NE Quarter of the SW Quarter of Section 20