

RETRACEMENT SURVEY OF O.R. 25-216

HARDY TOWNSHIP
 S.E. QTR. FRACTIONAL SECTION 11
 T-9 N; R-7 W
 HOLMES COUNTY, OHIO

Instrument 200800058305 DR Book Page 19 1385

SURVEYED FOR: DAVE KAUFMAN REALTY

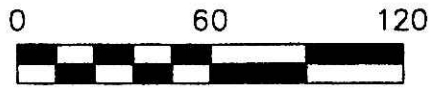

SCALE: 1"=60'

- 5/8" REBAR FOUND UNLESS OTHERWISE NOTED
- 5/8" REBAR SET WITH I.D. CAP I.D. CAP MARKED "BAKER 6938"

REFERENCES

DEED VOL. 234 PAGE 420
 O.R. VOL. 25 PAGE 216
 O.R. V09L. 183 PAGE 2188
 BEARINGS FROM PLAT VOL. 12 PAGE 293

- (A) CHRISTOPHER M. SIEVERDES
 O.R. 190-652
 MARK R. and HEATHER R. SNOW
 O.R. 183-2188

200800058305
 Filed for Record in
 HOLMES COUNTY OH
 SALLY MILLER
 10-08-2008 At 10:19 am.
 SMALL PLAT 40.00
 DR Book 19 Page 1395
 OR 207 pgs 680+683

N.E. CORNER
 S.E. QTR.
 FRACTIONAL
 SECTION 11

1ST. QTR.
 LOT 44
 SEC. 11

200800058305
 HOLMES CTY
 TITLE
 MILLERSBURG OH

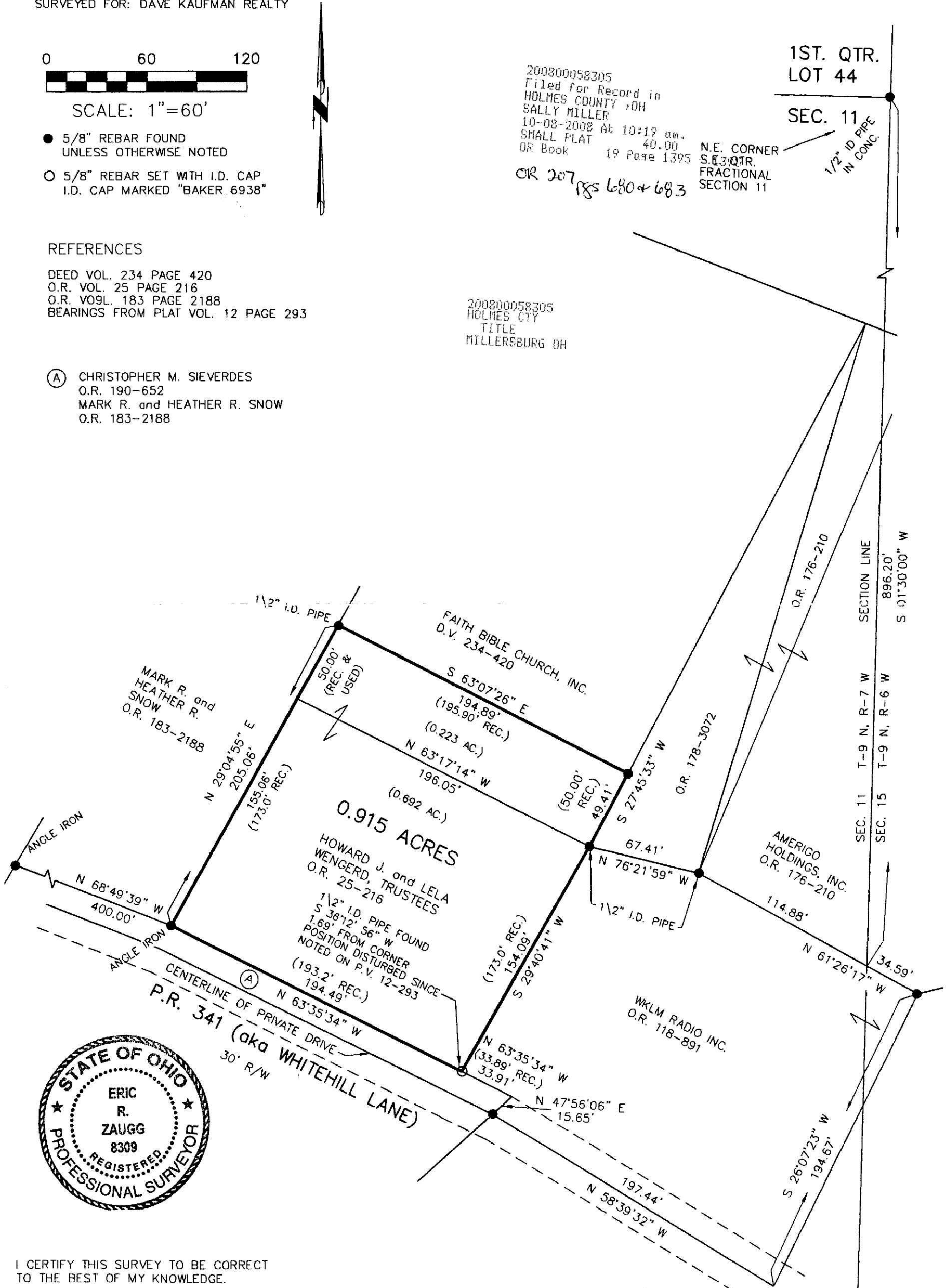

I CERTIFY THIS SURVEY TO BE CORRECT TO THE BEST OF MY KNOWLEDGE.

ERIC R. ZAUGG P.S. 8309
 DATE: SEPTEMBER 24, 2008
 ERZ\JDD
 FILE NAME: WORK4\S-477-08\MLD

DONALD C. BAKER SURVEYING
 138 N. CLAY STREET
 MILLERSBURG, OHIO 44654
 PH. 330-674-4788
 FAX 330-674-6027

PLAT APPROVED

10/1/2008