

RICHLAND TOWNSHIP
 S.W. QTR. SECTION 19
 N.W. QTR. SECTION 22
 T-8 N; R-9 W
 HOLMES COUNTY, OHIO

Instrument 200800058078 OR Book Page 19 1387

SURVEYED FOR: LLOYD SCHLAUCH

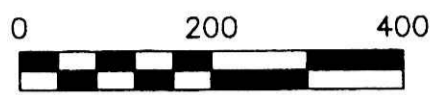

SCALE: 1"=200'

- ▲ R.R. SPIKE FOUND
- 5/8" REBAR FOUND UNLESS OTHERWISE NOTED
- △ R.R. SPIKE SET
- 5/8" REBAR SET WITH I.D. CAP I.D. CAP MARKED "BAKER 6938"

REFERENCES

DEED VOL. 195 PAGE 356
 DEED VOL. 270 PAGE 819
 O.R. VOL. 35 PAGE 776
 BEARINGS FROM PLAT VOL. 17 PAGE 515

200800058078
 Filed for Record in
 HOLMES COUNTY, OH
 SALLY MILLER
 09-24-2008 At 11:02 a.m.
 PLAT MED 43.20
 OR Book 19 Page 1387 - 1387

CR 206p 3142

200800058078
 HOLMES CTY
 TITLE
 MILLERSBURG OH

80.550 ACRES

S.W. QTR. SECTION 19 - 75.024 ACRES
 N.W. QTR. SECTION 22 - 5.526 ACRES

LLOYD L. SCHLAUCH
 D.V. 195-356
 D.V. 270-819

STEVEN D. and CAROL K. WATTS
 D.V. 218-42

N 86°54'06" W
 155.76'

S 02°42'02" W 79.86'
 S 86°50'54" E 16.50'
 S 01°16'04" W 26.40'
 N 86°54'06" W 264.00'

WAYNE E. THOMPSON
 O.R. 35-776

NOTE:
 IT APPEARS THE DISTANCES
 TO THE SECTION LINE ON
 O.R. 35-776 ARE INCORRECT,
 BUT THE OVERALL DISTANCE
 WORKS FAIRLY WELL.

S 02°42'02" W 1424.49' TOTAL
 (1213.74' REC) 1185.85'
 (1213.74' REC) + (213.84' REC) = 1427.54'

(1320' REC) 1292.11'
 S 02°42'02" W

(75.024 AC.)

SECTION LINE
 1075.61'
 N 86°54'06" W
 (5.526 AC.)

1075.25'
 N 85°20'01" W

REC & USED
 402.60'
 N 86°54'06" W

238.64'
 (213.84' REC)

1194.66'
 N 86°54'06" W

N 03°11'21" E
 2686.98' TOTAL

SECTION LINE

18 19
 23 22

N 02°26'09" E
 209.22'

R.R. SPIKE FOUND
 N 02°55'08" E
 5.56' FROM CORNER

R.R. SPIKE FOUND
 N 08°22'49" E
 9.14' FROM CORNER

C.R. 25 66' R/W

18 19 19 19
 18 19 19 19
 559.22' S 86°46'17" E
 354.60' S 86°46'17" E
 541.50' S 86°46'17" E
 1209.12' S 86°46'17" E
 356.06' REC
 305.91' REC
 305.82' N 87°39'29" E
 559.06' REC
 534.28' REC
 525.96' TOTAL
 N 08°22'49" E
 19.44'
 8.06'

TED H. WILSON
 D.V. 266-918

1391.62' TOTAL
 S 02°42'02" W



I CERTIFY THIS SURVEY TO BE CORRECT TO THE BEST OF MY KNOWLEDGE.

Donald C. Baker
 DONALD C. BAKER P.S. 6938
 DATE: AUGUST 15, 2008
 FDB\DCB2
 FILE NAME: WORK4\S-248-08\DCB\MLD

DONALD C. BAKER SURVEYING
 138 N. CLAY STREET
 MILLERSBURG, OHIO 44654
 PH. 330-674-4788
 FAX 330-674-6027

FLOMAR, LTD.
 O.R. 58-914

WAYNE E. THOMPSON
 O.R. 35-776

PLAT APPROVED

8-27-0807