

SURVEY FOR
 LOUIS & MARIE BLECHA
 LOT 26 - VILLAGE OF LAKEVILLE, S.W. QTR. SEC. 25, T-20 N, R-15 W,
 WASHINGTON TOWNSHIP, HOLMES COUNTY, OHIO

Scale 1" = 80' Date 9-09-08 P.B. P. O.R. 179 P. 3267 Drawn By SRV

200800057936
 SERVICE FIRST
 TITLE
 WOOSTER OH

200800057936
 Filed for Record in
 HOLMES COUNTY, OH
 SALLY MILLER
 09-12-2008 At 01:20 pm.
 SMALL PLAT 40.00
 DR Book 19 Page 1384 - 1384

OR 206 P 2516



Instrument 200800057936 OR Book Page 19 1384

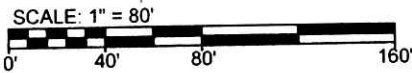
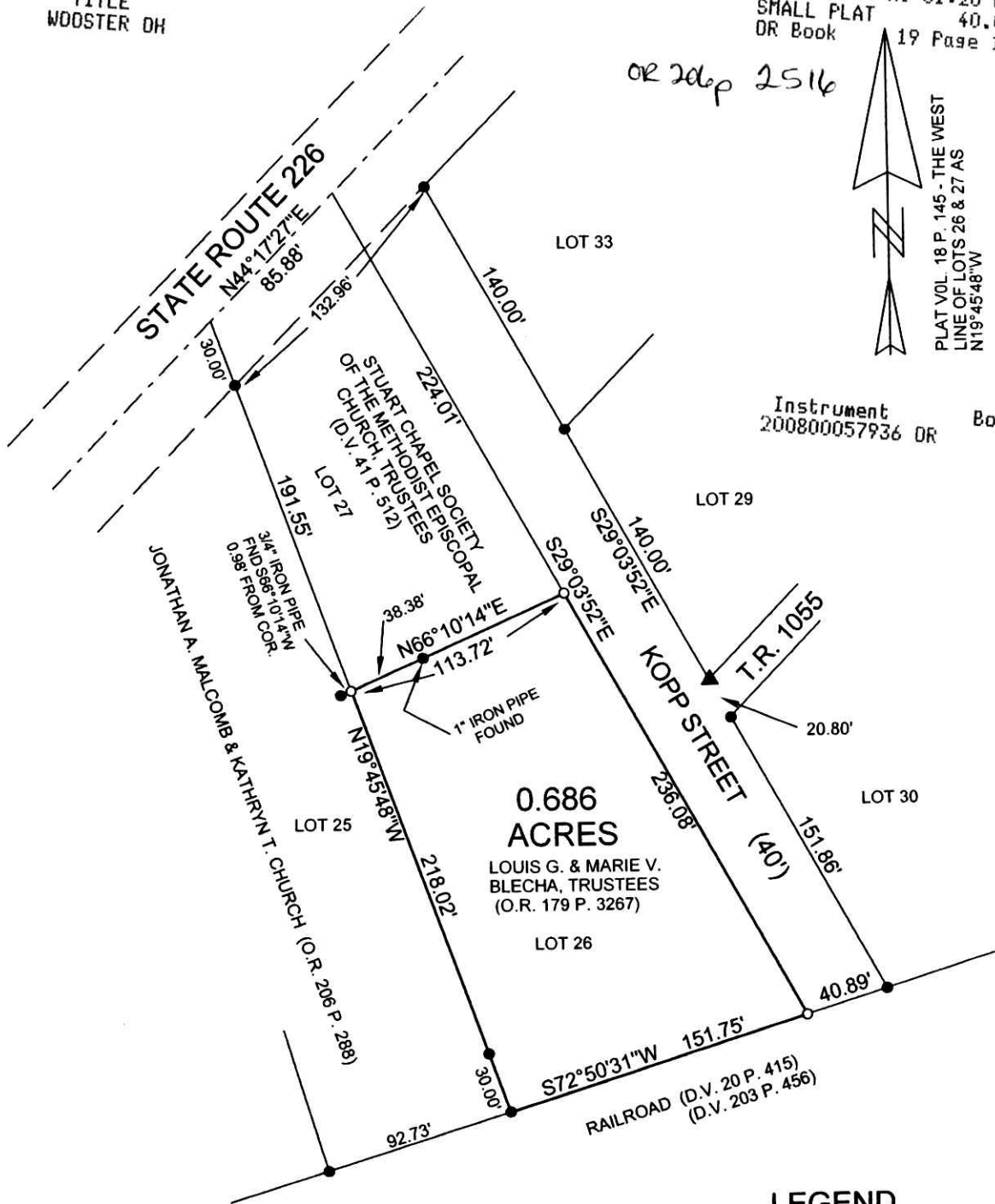

REFERENCE MATERIALS:
 HOLMES COUNTY GIS
 ALL DEEDS AS SHOWN
 PLAT VOL. 12 P. 461
 PLAT VOL. 18 P. 145
 PLAT VAOL. 19 P. 1220

LEGEND

- IRON PIN FOUND
- ▲ RAILROAD SPIKE FOUND
- 5/8" x 30" IRON PIN SET W/
 PLASTIC CAP STAMPED
 "VANCE 6553"



CERTIFICATION: We hereby certify that the foregoing survey was prepared from actual field measurements, in accordance with Chapter 4733-37, Ohio Administration Code.

Samuel W. Vance
 Registered Surveyor No. 6553

VANCE SURVEYING

LAND SURVEYOR

28 Clinton Road, Mount Vernon, Ohio 43050

PLAT APPROVED

9/11/2008