

HEARTLAND SURVEYING, INC

Jim Shamp

5210 T.R. 257

MILLERSBURG, OH 44654

PH: 330-674-4698

FAX: 330-674-0897

OR 206 P 2130

200800057852
 Filed for Record in
 HOLMES COUNTY, OH
 SALLY MILLER
 09-08-2008 At 12:26 pm.
 SMALL PLAT 40.00
 DR Book 19 Page 1382 - 1382

RECORDERS SPACE

SURVEY		JACOB J. & BERTHA D. KURTZ		STATE		OHIO	
COUNTY	TWP.	RNG.	TWP.				
HOLMES	HARDY	7 W (LOT 24) 6 W (SEC. 6)	9 N				
1ST QUARTER, LOT 24 & NORTHWEST QUARTER OF FRACTIONAL SECTION 6				051106 LAYER 23			

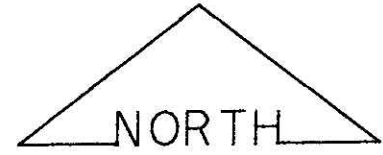

BEARINGS ESTABLISHED FROM PLAT 17/905 AND ARE TO DENOTE ANGULAR MEASUREMENT ONLY.

REFERENCE DOCUMENTS:
 TAX MAPS
 DEEDS AS SHOWN
 SURVEY PLATS: 17/905

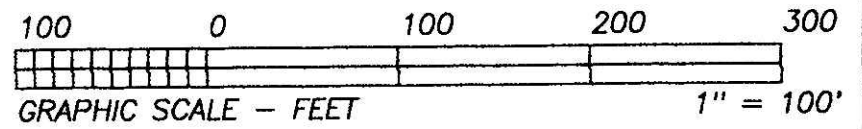

Instrument 200800057852 DR Book Page 19 1382

COURSE	BEARING	DISTANCE
A	N 66°53'17"E	33.93' CALC. - 32.81' REC.
B	N 68°43'40"E	121.28'
C	N 62°18'40"E	76.39'
D	N 61°10'00"E	142.60'

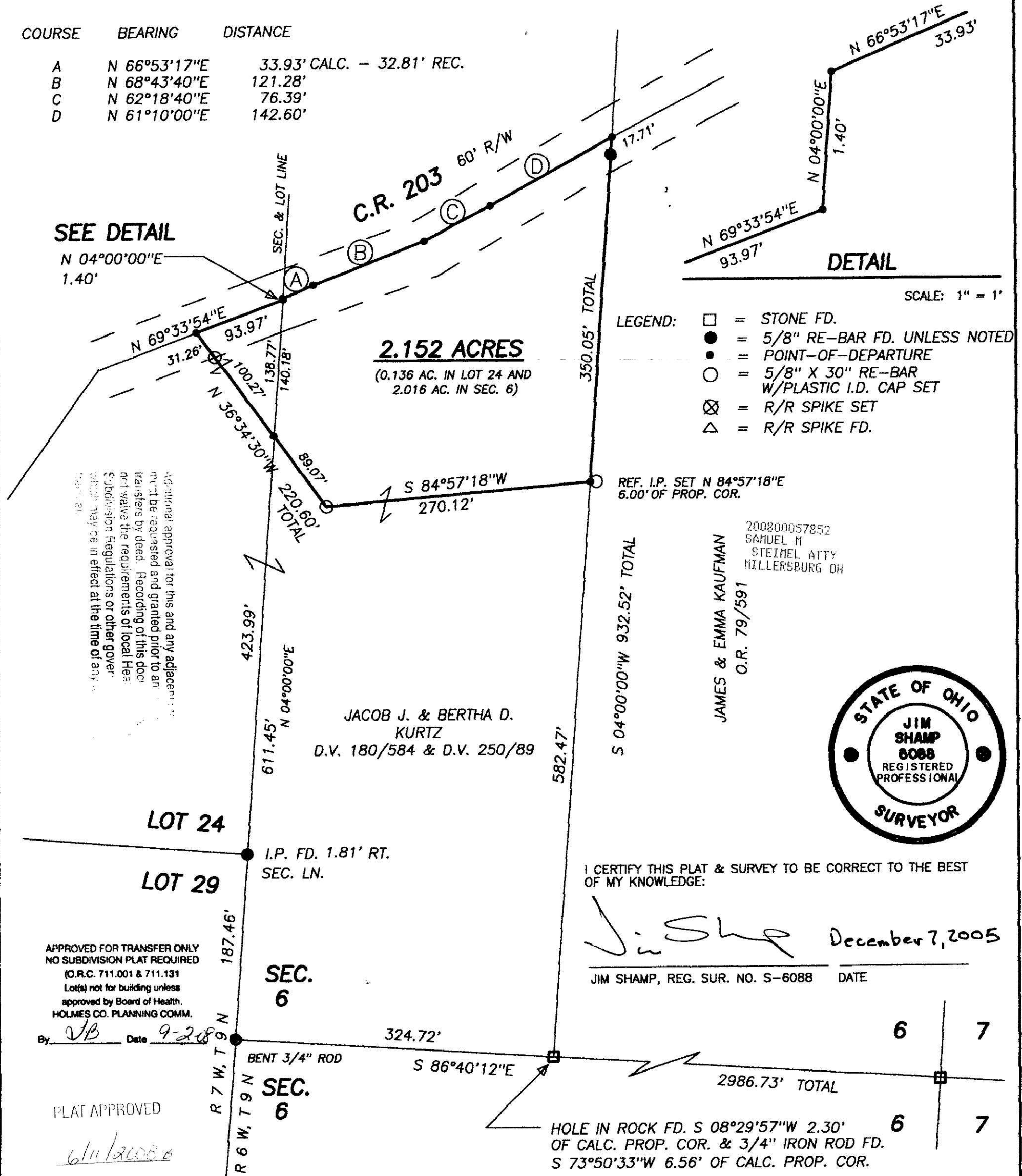

SEE DETAIL

N 04°00'00"E
1.40'

2.152 ACRES

(0.136 AC. IN LOT 24 AND 2.016 AC. IN SEC. 6)

- LEGEND:
- = STONE FD.
 - = 5/8" RE-BAR FD. UNLESS NOTED
 - = 5/8" X 30" RE-BAR W/PLASTIC I.D. CAP SET
 - ⊗ = R/R SPIKE SET
 - △ = R/R SPIKE FD.

SCALE: 1" = 1'

Additional approval for this and any adjacent plat must be requested and granted prior to any transfers by deed. Recording of this document waives the requirements of local Health Subdivision Regulations or other governing laws which may be in effect at the time of any recording.

JACOB J. & BERTHA D. KURTZ
 D.V. 180/584 & D.V. 250/89

200800057852
 SAMUEL M. STEIMEL ATTY
 MILLERSBURG OH

JAMES & EMMA KAUFMAN
 O.R. 79/591



I CERTIFY THIS PLAT & SURVEY TO BE CORRECT TO THE BEST OF MY KNOWLEDGE:

Jim Shamp December 7, 2005

JIM SHAMP, REG. SUR. NO. S-6088 DATE

APPROVED FOR TRANSFER ONLY
 NO SUBDIVISION PLAT REQUIRED
 (O.R.C. 711.001 & 711.131
 Lot(s) not for building unless
 approved by Board of Health.
 HOLMES CO. PLANNING COMM.

By *JB* Date *9-28*

PLAT APPROVED

6/11/2008

6	7
6	7

HOLE IN ROCK FD. S 08°29'57"W 2.30'
 OF CALC. PROP. COR. & 3/4" IRON ROD FD.
 S 73°50'33"W 6.56' OF CALC. PROP. COR.