

WASHINGTON TOWNSHIP
 S.W. QTR. SECTION 25
 T-20 N; R-15 W
 HOLMES COUNTY, OHIO

SURVEYED FOR: JAMES SPONSELLER

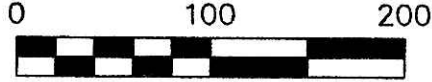

SCALE: 1"=100'

● 5/8" REBAR FOUND
 UNLESS OTHERWISE NOTED

REFERENCES

- O.R. VOL. 54 PAGE 97
- O.R. VOL. 176 PAGE 2434
- O.R. VOL. 202 PAGE 1270
- PLAT VOL. 12 PAGE 707
- PLAT VOL. 19 PAGE 251
- BEARINGS FROM PLAT VOL. 12 PAGE 707

Ⓐ GERALD K. SNYDER, TRUSTEE
 O.R. 176-2493

DONALD C. BAKER SURVEYING
 138 N. CLAY STREET
 MILLERSBURG, OHIO 44654
 PH. 330-674-4788
 FAX 330-674-6027

VILLAGE OF LAKEVILLE
 LOTS 22 & 23

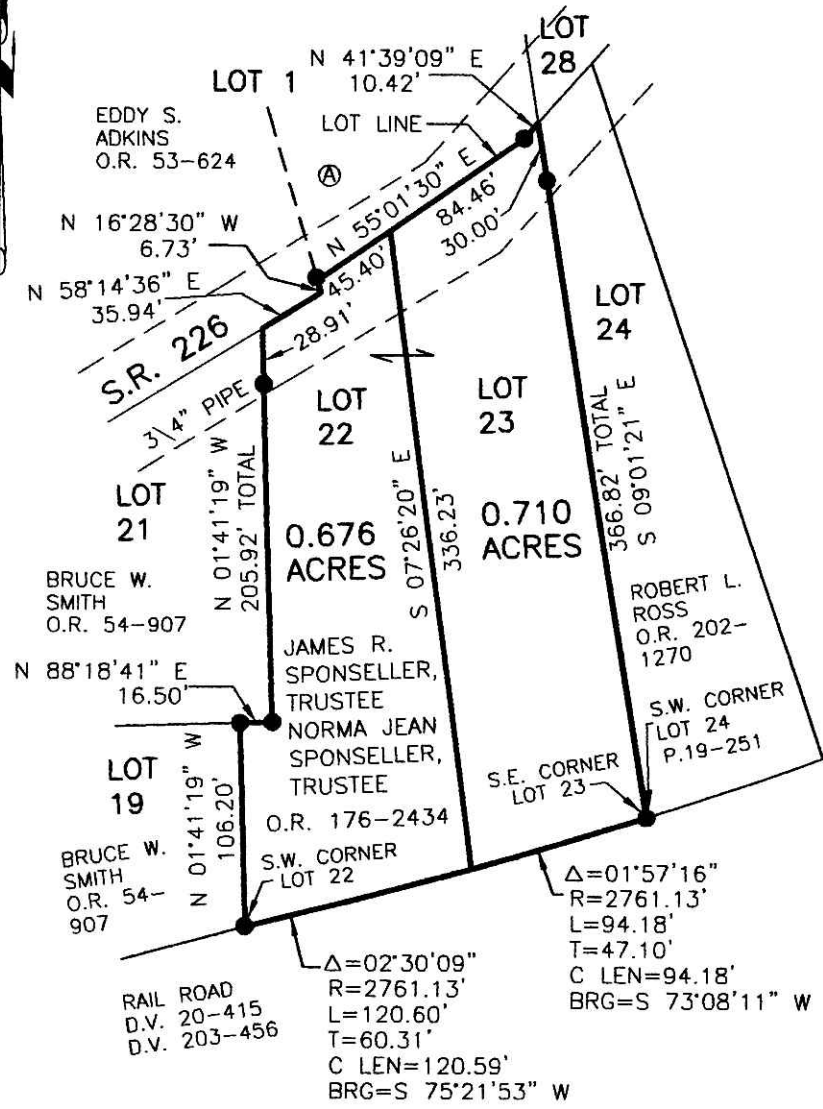

200800057537
 Filed for Record in
 HOLMES COUNTY, OH
 SALLY MILLER
 08-20-2008 At 10:05 am.
 SMALL PLAT 40.00
 DR Book 19 Page 1358 - 1358

OR 206 p 978

200800057537
 HEARTLAND
 TITLE
 MILLERSBURG OH

Instrument
 200800057537 DR
 Book Page
 19 1358



PLAT APPROVED

8/13/2008

I CERTIFY THIS SURVEY TO BE CORRECT
 TO THE BEST OF MY KNOWLEDGE.

[Signature]
 JAMIE D. DARR P.S. 7755
 DATE: JULY 16, 2008
 JDD\DCB2
 FILE NAME: WORK3\S-321-08\MLD