

VILLAGE OF BERLIN  
 PART OF OUTLOT 11  
 BERLIN TOWNSHIP  
 N.W. QTR. SECTION 15  
 T-9 N; R-5 W  
 HOLMES COUNTY, OHIO

SURVEYED FOR: ELI HERSHBERGER

REFERENCES

DEED VOL. 252 PAGE 407

O.R. VOL. 6 PAGE 71

O.R. VOL. 103 PAGE 458

PLAT VOL. 16 PAGE 685

PLAT VOL. 18 PAGE 201

BEARINGS FROM PLAT VOL. 16 PAGE 685

200800056761  
 HOLMES CTY  
 TITLE  
 MILLERSBURG OH

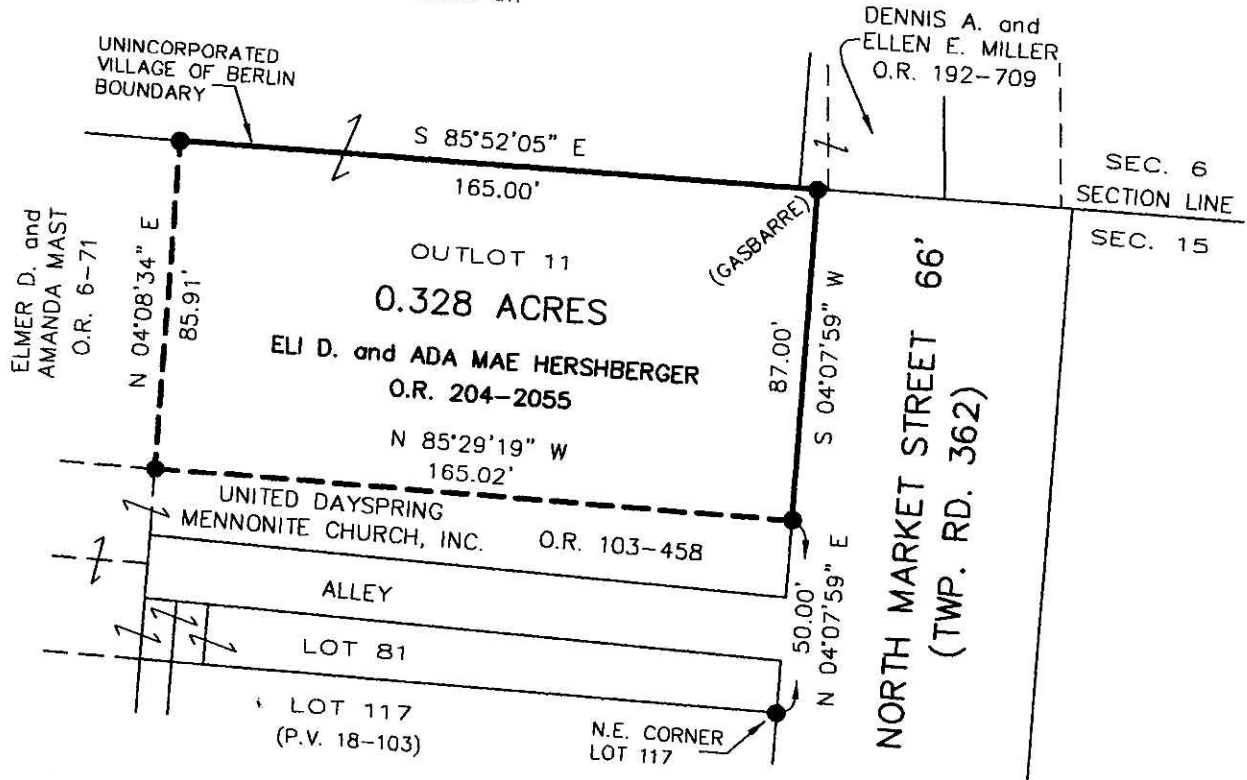

Instrument Book Page  
 200800056761 OR 19 1332

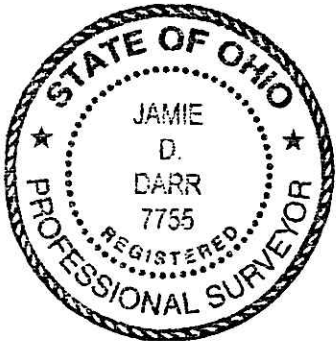

I CERTIFY THIS SURVEY TO BE CORRECT  
 TO THE BEST OF MY KNOWLEDGE.

*Jamie D. Darr*  
 JAMIE D. DARR P.S. 7755

DATE: MAY 20, 2008

JDD\ALG

FILE NAME: WORK4\S-233-08\ERZ

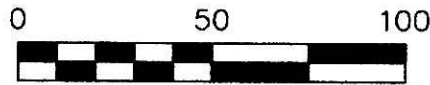

SCALE: 1"=50'

- 5/8" REBAR FOUND UNLESS OTHERWISE NOTED

PLAT APPROVED

*6/11/2008*

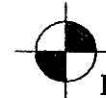

200800056761  
 Filed for Record in  
 HOLMES COUNTY ,OH  
 SALLY MILLER  
 06-23-2008 At 01:52 PM.  
 SMALL PLAT 40.00  
 OR Book 19 Page 1332 - 1332

*OR 205p 951*

**DONALD C. BAKER SURVEYING**  
 138 N. CLAY STREET  
 MILLERSBURG, OHIO 44654  
 PH. 330-674-4788  
 FAX 330-674-6027