

0 100 200



SCALE: 1"=100'

- 5/8" REBAR FOUND UNLESS OTHERWISE NOTED
- 5/8" REBAR SET WITH I.D. CAP I.D. CAP MARKED "BAKER 6938"

REFERENCES

DEED VOL. 217 PAGE 724
 O.R. VOL. 14 PAGE 327
 O.R. VOL. 194 PAGE 225
 O.R. VOL. 108 PAGE 793
 O.R. VOL. 19 PAGE 216
 PLAT VOL. 16 PAGE 801
 PLAT VOL. 14 PAGE 511
 PLAT VOL. 19 PAGE 216
 BEARINGS FROM
 PLAT VOL. 16 PAGE 801



I CERTIFY THIS SURVEY TO BE CORRECT TO THE BEST OF MY KNOWLEDGE.

Jamie D. Darr
 JAMIE D. DARR P.S. 7755
 DATE: FEB. 25, 2008
 JDD\FDB
 FILE NAME: WORK3\S-89-08

APPROVED FOR TRANSFER ONLY
 NO SUBDIVISION PLAT REQUIRED
 (O.R.C. 711.001 & 711.131
 Lot(s) not for building unless
 approved by Board of Health.
 HOLMES CO. PLANNING COMM.

By *J.B.* Date *6-6-08*

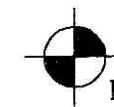

DONALD C. BAKER SURVEYING
 138 N. CLAY STREET
 MILLERSBURG, OHIO 44654
 PH. 330-674-4788
 FAX 330-674-6027

CLARK TOWNSHIP
 S.W. QTR. SECTION 5
 T-8 N; R-4 W
 HOLMES COUNTY, OHIO

SURVEYED FOR: JOHN HERSHBERGER

200800056709
 Filed for Record in
 HOLMES COUNTY, OH
 SALLY MILLER
 06-19-2008 At 02:19 pm.
 SMALL PLAT 40.00
 OR Book 19 Page 1330 - 1330

OR 205 p 794

200800056709
 MILLER MAST
 & MASON ATTYS
 MILLERSBURG OH

Instrument
 Book Page
 200800056709 OR 19 1330

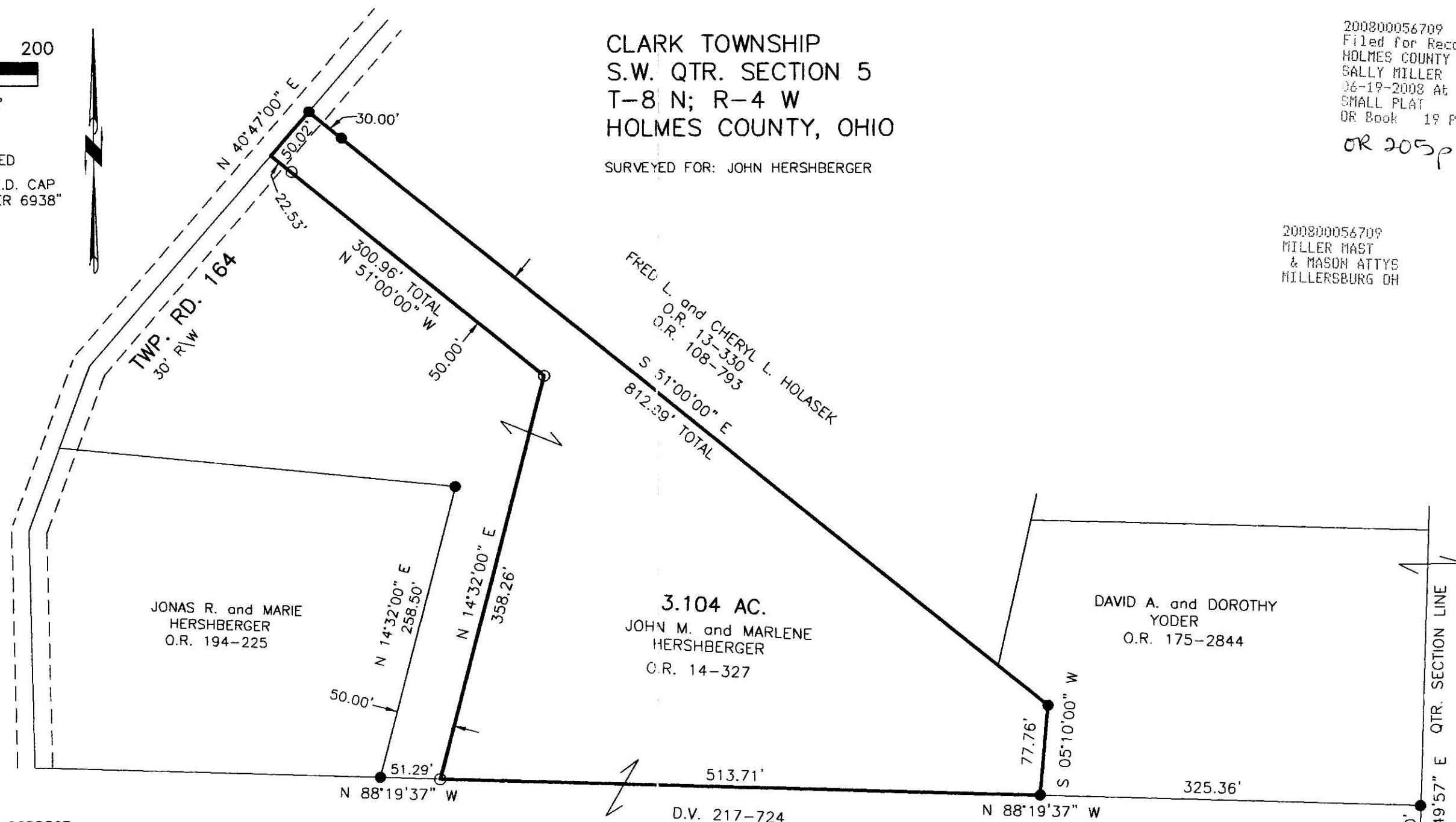

SECTION LINE
 N 01°49'57" E QTR. SECTION LINE
 359.70'
 5
 6

PLAT APPROVED

3/11/2008