

MECHANIC TOWNSHIP
S.W. QTR. SECTION 10
T-8 N; R-6 W
HOLMES COUNTY, OHIO

SURVEYED FOR: HENRY V. HERSHBERGER

REFERENCES

O.R. VOL. 177 PAGE 875
PLAT VOL. 2 PAGE 390
BEARINGS FROM PLAT VOL. 2 PAGE 390

200800056548
MILLER MAST
& MASON ATTYS
MILLERSBURG OH

ANDY J. and EMMA ERB
O.R. 177-875

200800056548
Filed for Record in
HOLMES COUNTY, OH
SALLY MILLER
06-13-2008 At 11:38 am.
SMALL PLAT 40.00
OR Book 19 Page 1323 - 1323

OR 205 p 166

EXISTING DRIVE &
BARN ON PROPERTY

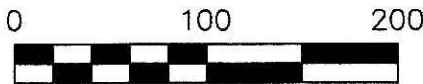

SCALE: 1"=100'

- STONE FOUND
- ▲ R.R. SPIKE FOUND
- 5/8" REBAR FOUND
UNLESS OTHERWISE NOTED
- 5/8" REBAR SET WITH I.D. CAP
I.D. CAP MARKED "BAKER 6938"

APPROVED FOR TRANSFER ONLY
NO SUBDIVISION PLAT REQUIRED
(O.R.C. 711.001 & 711.131
Lots) not for building unless
approved by Board of Health.
HOLMES CO. PLANNING COMM.

By Jb Date 6-12-08

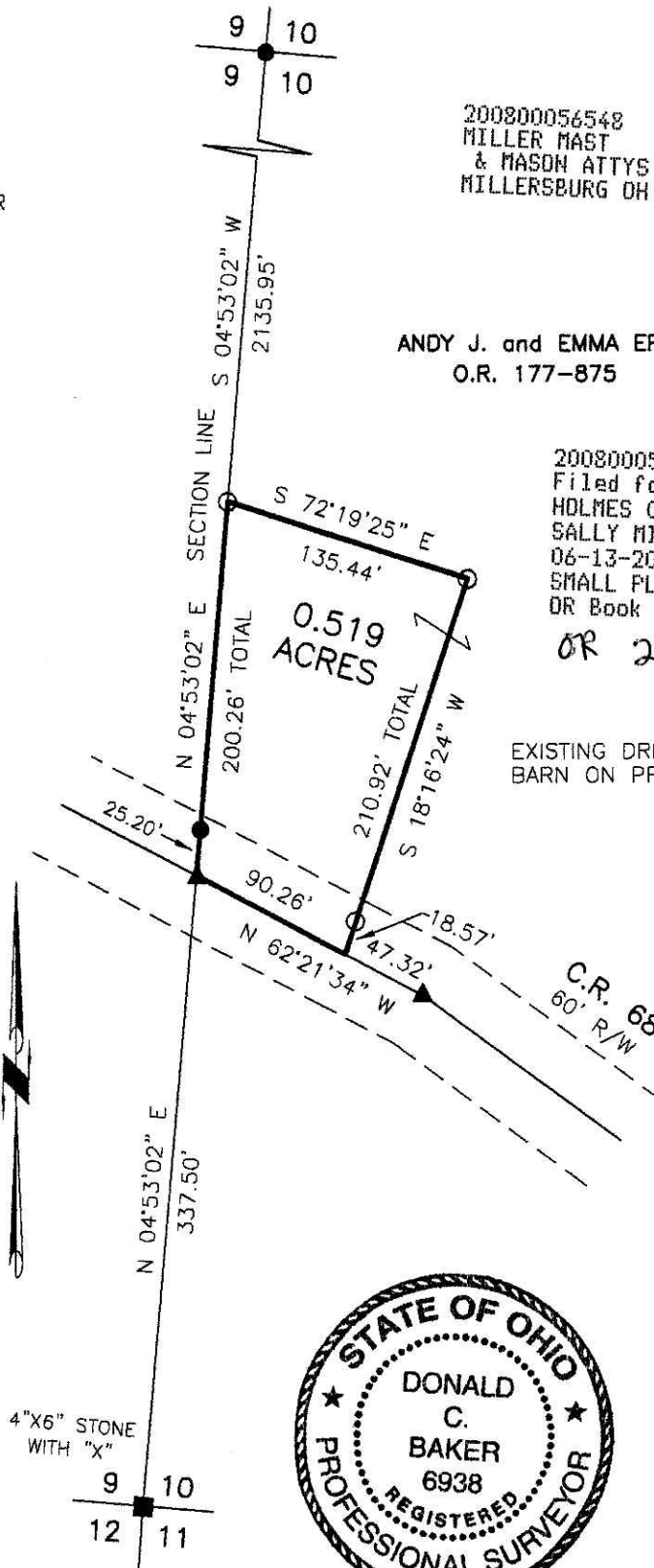

I CERTIFY THIS SURVEY TO BE CORRECT
TO THE BEST OF MY KNOWLEDGE.

Donald C. Baker

DONALD C. BAKER P.S. 6938
DATE: MAY 15, 2008
KES\JDD
FILE NAME: WORK3\S-182-08\ERZ

PLAT APPROVED

6/4/2008



DONALD C. BAKER SURVEYING
138 N. CLAY STREET
MILLERSBURG, OHIO 44654
PH. 330-674-4788
FAX 330-674-6027