

# HEARTLAND SURVEYING, INC

Jim Shamp

5210 T.R. 257 MILLERSBURG, OH 44654  
 PH: 330-674-4698 FAX: 330-674-0897

SURVEY GREEN HILLS, LLC		STATE OHIO	
COUNTY HOLMES	TWP. HARDY	RNG. 7 WEST	TWP. 9 NORTH
VILLAGE OF MILLERSBURG N.E. QTR. OF SEC. 19 & N.W. QTR. OF SEC. 20		JOB NO. 080201	LAY 43

I CERTIFY THIS PLAT & SURVEY TO BE CORRECT TO THE BEST OF MY KNOWLEDGE:

*Jim Shamp*

2-21-08

JIM SHAMP, REG. SUR. NO. S-6088 DATE VILLAGE OF MILLERSBURG D.V. 254/330

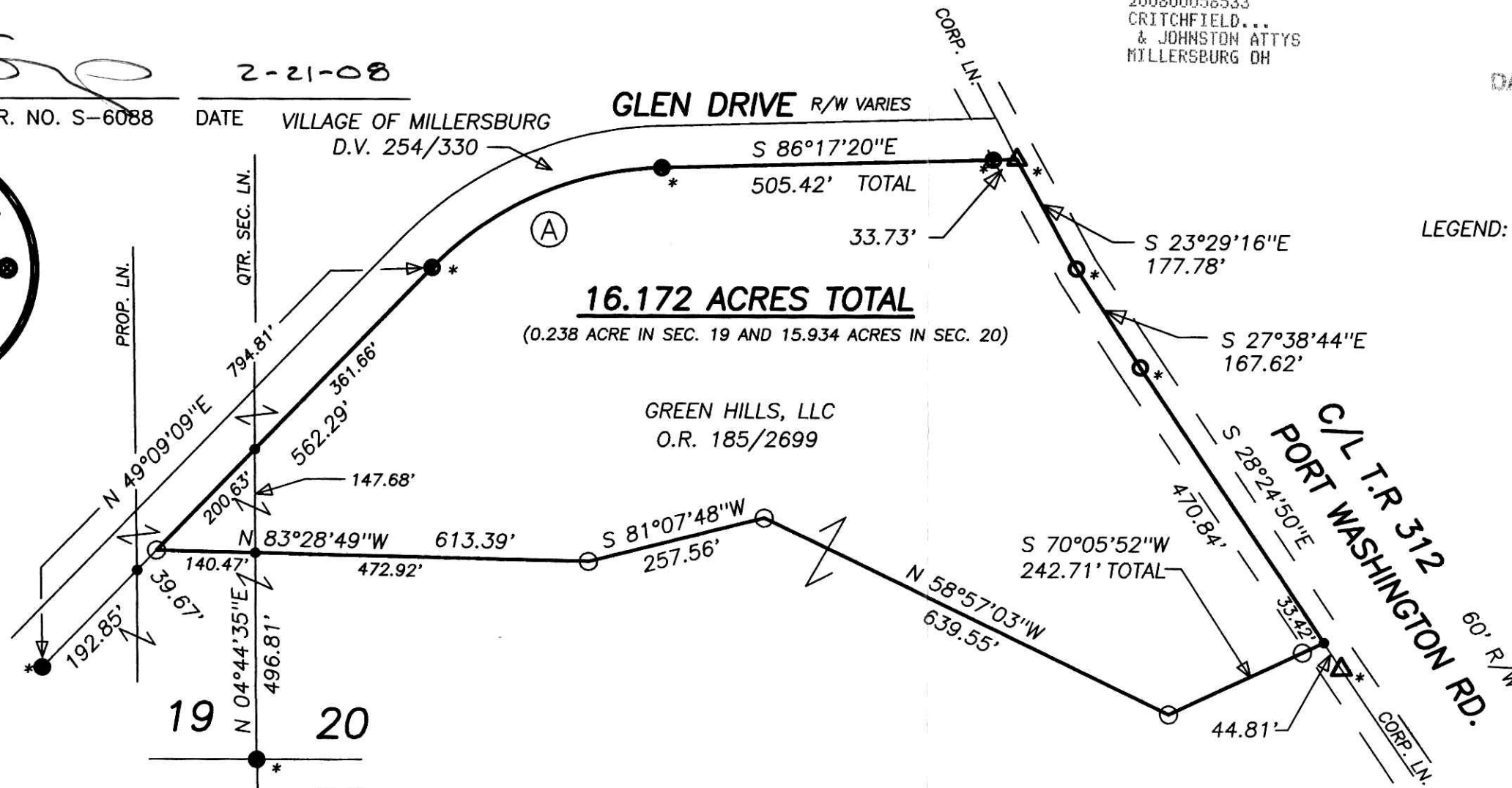

CURVE	RADIUS	TANGENT	LENGTH	DELTA	DEGREE	CHORD	CH.BEARING
A	469.77'	192.47'	365.34'	44°33'31"	12°11'48"	356.20'	N 71°25'55"E

Instrument 200800056533 OR Book Page 19 1321

RECORDER'S USE ONLY

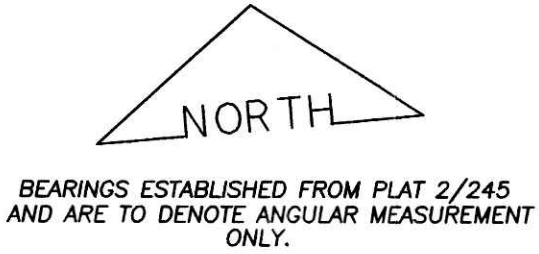
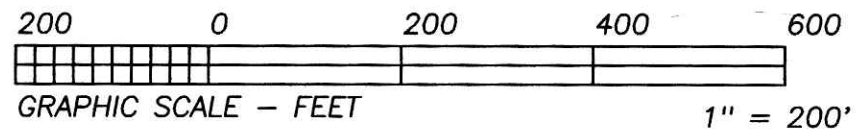

200800056533  
 Filed for Record in  
 HOLMES COUNTY, OH  
 SALLY MILLER  
 06-12-2008 At 10:45 am.  
 SMALL PLAT 40.00  
 OR Book 19 Page 1321 - 1321  
 OR 205p 108

APPROVED BY THE  
 VILLAGE OF MILLERSBURG  
 PLANNING COMMISSION  
 NO PLAT REQUIRED  
*Ruby Baird*  
 MILLERSBURG  
 PLANNING COMMISSION  
 DATE: 3-5-08

200800056533  
 CRITCHFIELD...  
 & JOHNSTON ATTYS  
 MILLERSBURG OH

REFERENCE DOCUMENTS:  
 TAX MAPS  
 DEEDS AS SHOWN  
 SURVEY PLATS: 14/956

PLAT APPROVED

*6/9/2008*