

# HOL-39-11.44

## 8-WD

### SURVEY PLAT

#### HOLMES COUNTY, OHIO

#### MONROE TOWNSHIP

#### LOT 25, FIRST QUARTER, T-9, R-8

#### US MILITARY DISTRICT

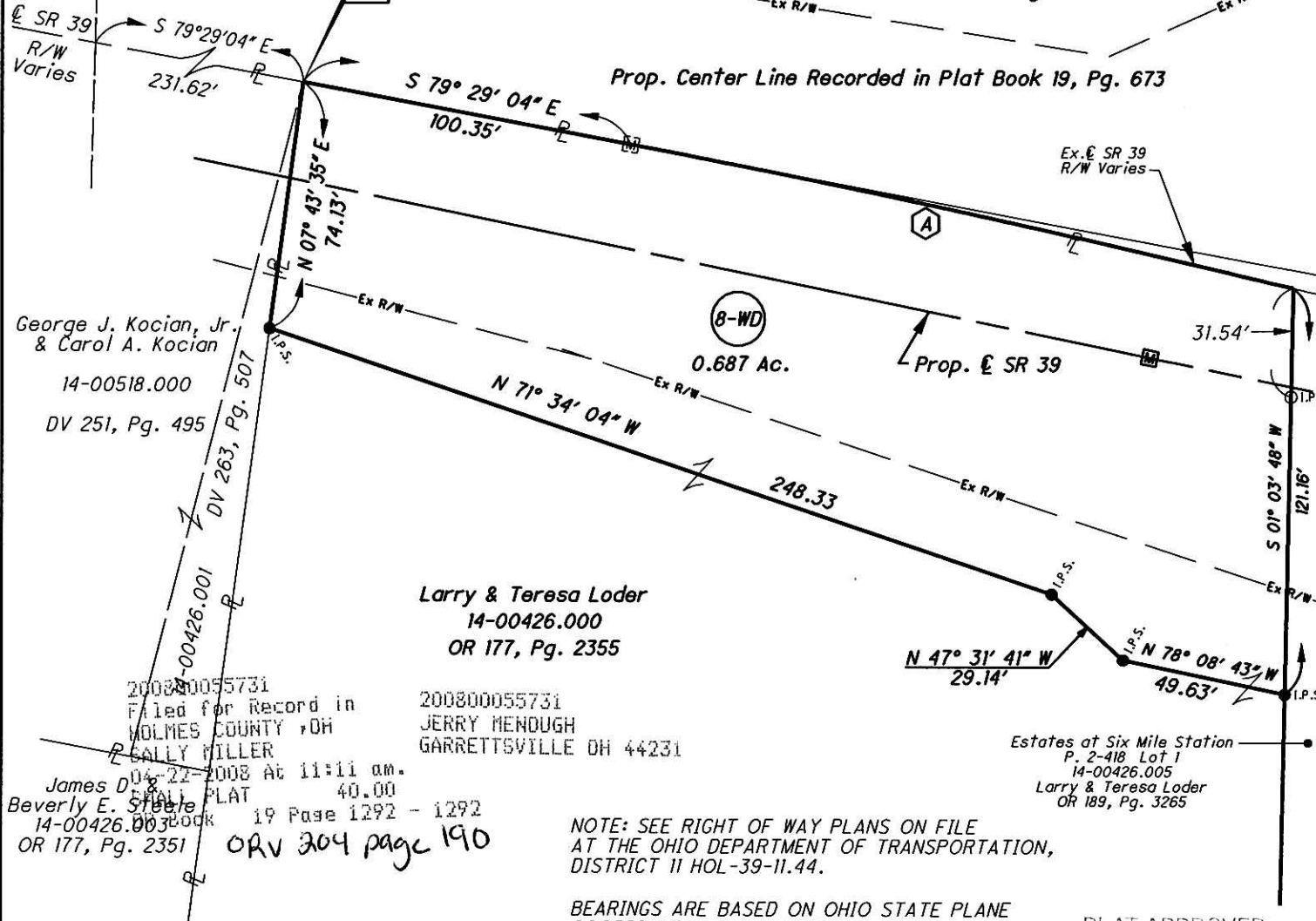
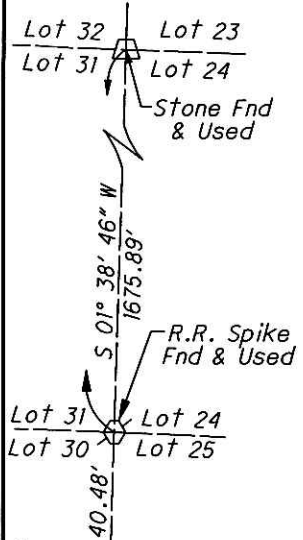
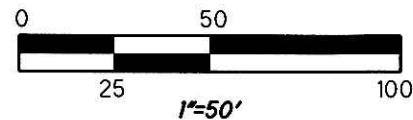

William Johnson  
14-00213.000  
OR 170, Pg. 1407

(A)  $\Delta = 2^\circ 59' 18''$   
 $R = 3906.553'$   
 $L = 203.75'$   
 $T = 101.90'$   
 $C = 203.73'$   
 $Brg = S 77^\circ 59' 25'' E$

George J. Kocian, Jr.  
& Carol A. Kocian  
14-00518.000  
DV 251, Pg. 495

Larry & Teresa Loder  
14-00426.000  
OR 177, Pg. 2355

200800055731  
JERRY MENOUGH  
GARRETTSVILLE OH 44231

Estates at Six Mile Station  
P. 2-418 Lot 1  
14-00426.005  
Larry & Teresa Loder  
OR 189, Pg. 3265

200800055731  
Filed for Record in  
HOLMES COUNTY, OH  
REALLY MILLER  
DA 22-2008 At 11:11 am.  
EXHIBIT PLAT 40.00  
19 Page 1292 - 1292  
James D. Stebbins  
Beverly E. Stebbins  
14-00426.003  
OR 177, Pg. 2351  
ORV 204 page 190

NOTE: SEE RIGHT OF WAY PLANS ON FILE  
AT THE OHIO DEPARTMENT OF TRANSPORTATION,  
DISTRICT 11 HOL-39-11.44.

BEARINGS ARE BASED ON OHIO STATE PLANE  
COORDINATES, NORTH ZONE, NAD 83(95).

PLAT APPROVED

• I.P.S. 3/4" X 30" REBARS  
w/2" ALUMINUM CAPS  
STAMPED "ODOT R/W-DISTRICT 11"

2/25/08 *[Signature]*

- (I.P.S.) IRON PIN FOUND
- (A) STONE FOUND
- (R.R. SPIKE) R.R. SPIKE FOUND
- (M) MONUMENT BOX SET

PLAN PREPARED BY:  
O.D.O.T. DISTRICT 11  
2201 REISER AVENUE  
NEW PHILADELPHIA, OHIO 44663  
330-339-6633

I HEREBY CERTIFY THAT THIS PLAT IS A TRUE  
DELINEATION OF A SURVEY MADE BY THE OHIO  
DEPARTMENT OF TRANSPORTATION IN APRIL 2003.

THE ESTABLISHMENT OF THE PROPERTY LINES AND  
EXISTING RIGHT OF WAY LINES SHOWN ON THIS  
PLAN AS OF THIS DATE WERE PERFORMED BY ME  
OR UNDER MY DIRECT SUPERVISION AND BASED  
ON FIELD SURVEY.

BY J. Carice Jameson  
J. CARICE JAMESON  
SURVEYOR NO. 8166 DATE 09-12-06

