

SCALE: 1"=200'

- 5/8" REBAR FOUND UNLESS OTHERWISE NOTED
- 5/8" REBAR SET WITH I.D. CAP I.D. CAP MARKED "BAKER 6938"

RIPLEY TOWNSHIP
S.W. QTR. SECTION 36
T-18 N; R-14 W
HOLMES COUNTY, OHIO

SURVEYED FOR: DENNIS SCHLABACH & LENNY SAYLOR

REFERENCES

O.R. VOL. 29 PAGE 391
O.R. VOL. 201 PAGE 849
PLAT VOL. 19 PAGE 1188
BEARINGS FROM PLAT VOL. 17 PAGE 61

200800055542
Filed for Record in
HOLMES COUNTY, OH
SALLY MILLER
04-09-2008 At 03:30 pm.
SMALL PLAT 40.00
DR Book 19 Page 1286 - 1286

OR 203 p 2904

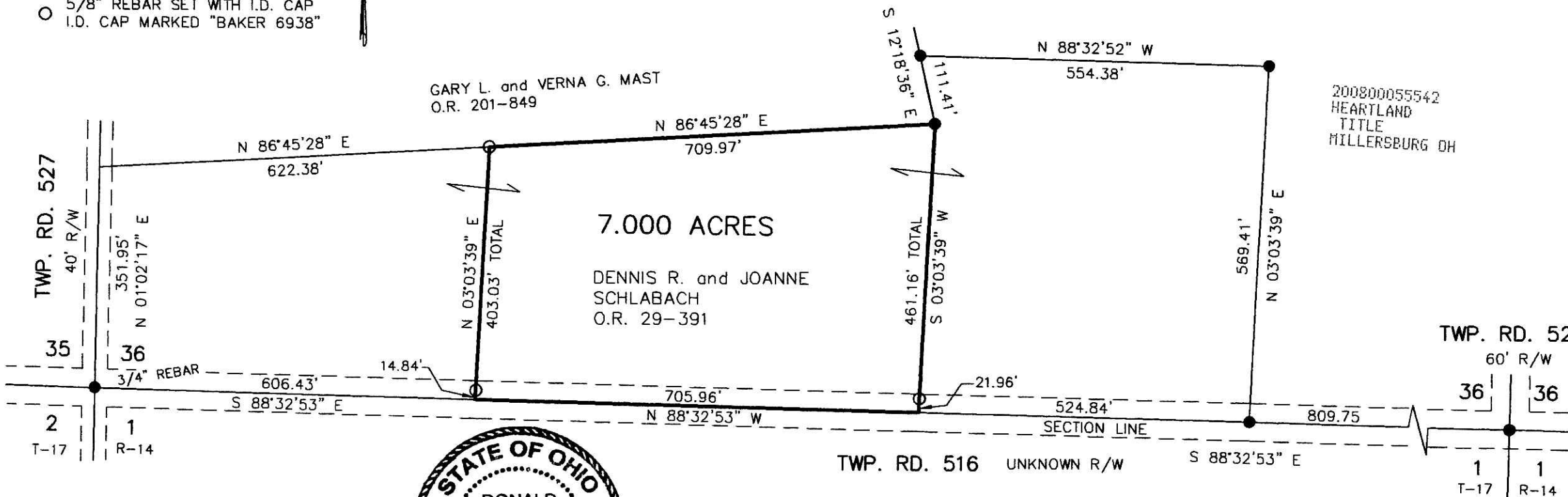

200800055542
HEARTLAND
TITLE
MILLERSBURG OH



I CERTIFY THIS SURVEY TO BE CORRECT TO THE BEST OF MY KNOWLEDGE.

Donald C. Baker
DONALD C. BAKER P.S. 6938

DATE: FEBRUARY 22, 2008
FDB\ALG
FILE NAME: WORK4\S-77-08\MLD



DONALD C. BAKER SURVEYING
138 N. CLAY STREET
MILLERSBURG, OHIO 44654
PH. 330-674-4788
FAX 330-674-6027

PLAT APPROVED

3/26/2008

Instrument 200800055542 DR Book Page 19 1286