

THIS SURVEY PERFORMED UNDER THE SUPERVISION OF
 RICHARD F. MATHIAS, PROFESSIONAL SURVEYOR No. 7798
 IN APRIL, 2006

NOTE: SEE RIGHT OF WAY PLANS ON
 FILE AT THE OHIO DEPARTMENT OF
 TRANSPORTATION, DISTRICT II
 HOL-62-27.42

- L.S. = 3/4" X 30" REBARS
- W/2" ALUMINUM CAPS
- STAMPED "ODOT R/W-DISTRICT II"
- ⊕ = STONE FOUND
- = MONUMENT BOX SET

RICHARD F. MATHIAS, P.E.
 PROFESSIONAL SURVEYOR No. 7798

DATE

PLAT PREPARED FROM AN ACTUAL FIELD SURVEY
 BY LOCKWOOD, LANIER, MATHIAS & NOLAN, INC.,
 UNDER THE SUPERVISION OF RICHARD F. MATHIAS,
 P.S. 7798, 2006

ALL AREAS IN ACRES	
15-WD	01-00747.000
GROSS TAKE	0.177
-P.R.O.	0.082
NET TAKE	0.095

NOTE: P.R.O. = "PRESENT ROADWAY OCCUPIED"

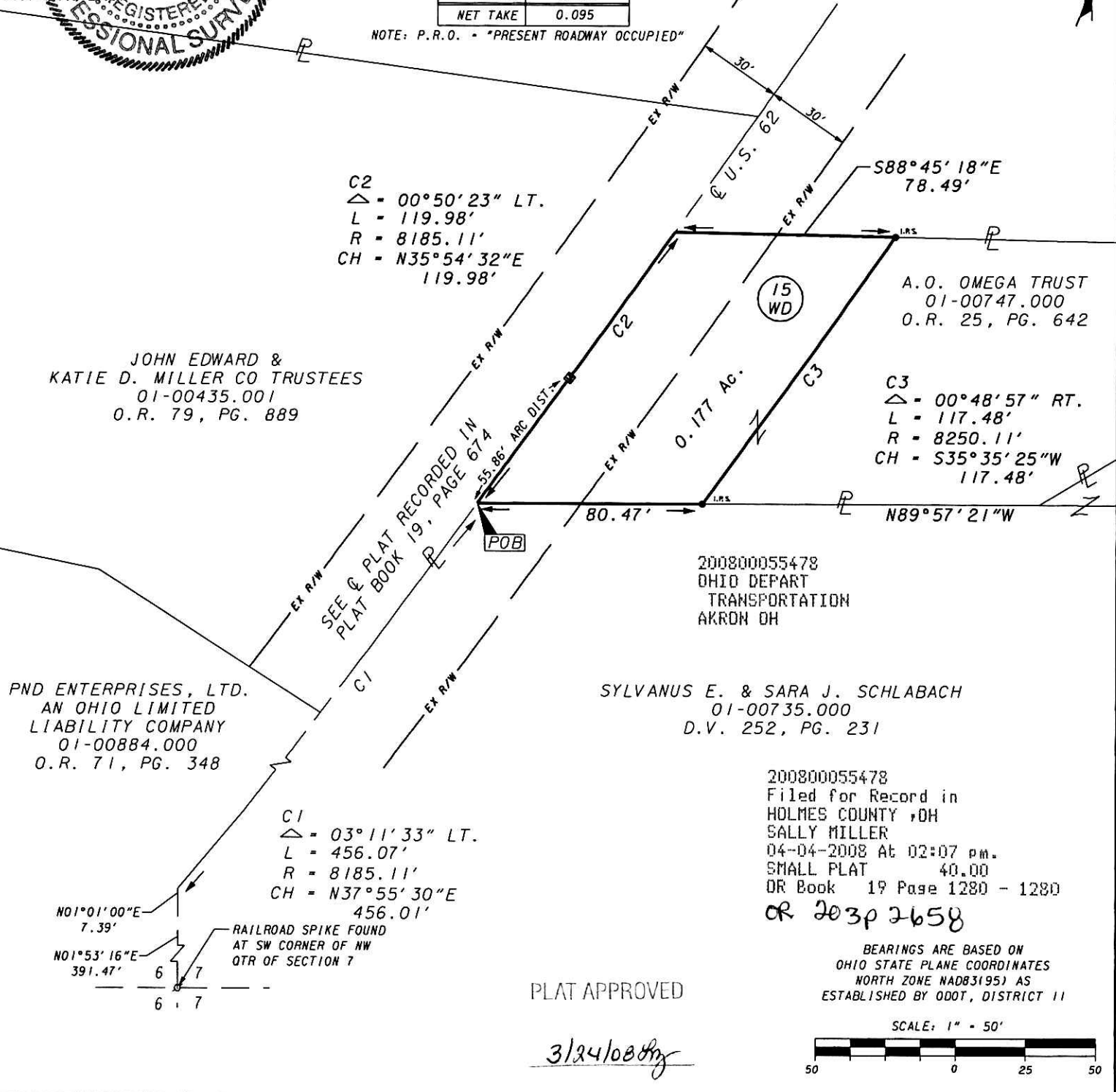

C2
 △ = 00°50'23" LT.
 L = 119.98'
 R = 8185.11'
 CH = N35°54'32"E
 119.98'

S88°45'18"E
 78.49'
 A.O. OMEGA TRUST
 01-00747.000
 O.R. 25, PG. 642

C3
 △ = 00°48'57" RT.
 L = 117.48'
 R = 8250.11'
 CH = S35°35'25"W
 117.48'

JOHN EDWARD &
 KATIE D. MILLER CO TRUSTEES
 01-00435.001
 O.R. 79, PG. 889

PND ENTERPRISES, LTD.
 AN OHIO LIMITED
 LIABILITY COMPANY
 01-00884.000
 O.R. 71, PG. 348

SYLVANUS E. & SARA J. SCHLABACH
 01-00735.000
 D.V. 252, PG. 231

C1
 △ = 03°11'33" LT.
 L = 456.07'
 R = 8185.11'
 CH = N37°55'30"E
 456.01'

N01°01'00"E
 7.39'
 N01°53'16"E
 391.47'
 RAILROAD SPIKE FOUND
 AT SW CORNER OF NW
 QTR OF SECTION 7

200800055478
 OHIO DEPART
 TRANSPORTATION
 AKRON OH

200800055478
 Filed for Record in
 HOLMES COUNTY, OH
 SALLY MILLER
 04-04-2008 At 02:07 PM.
 SMALL PLAT 40.00
 OR Book 19 Page 1280 - 1280
 OR 203p 2658

BEARINGS ARE BASED ON
 OHIO STATE PLANE COORDINATES
 NORTH ZONE NAD83(95) AS
 ESTABLISHED BY ODOT, DISTRICT II

SCALE: 1" = 50'



PLAT APPROVED
 3/24/08

SHEET
 1 OF 1
HOL-62-27.42
15-WD
 SURVEY PLAT
 SECTION 7, TWP 9, RANGE 5
 BERLIN TOWNSHIP, HOLMES COUNTY, OHIO
 APRIL, 2006

PLANS PREPARED FOR:
 O.D.O.T.
 DISTRICT II
 2201 REISER AVENUE
 NEW PHILADELPHIA, OH 44663
 330-339-6633

Lockwood, Lanier,
 Mathias & Noland, Inc.
 Civil Engineers / Land Surveyors
 2475 Sugar Grove Rd. SE
 Lancaster, Ohio 43130
 (740) 687-5542 - Fax (740) 687-0086
 This work product was prepared to meet the specific expressed needs of our client and is not to be copied or relied upon by any person who is not in privity of contract with our company, nor is it to be used for any other purpose than that for which it was expressly provided. Copyright © 2006 by Lockwood, Lanier, Mathias & Noland, Inc. All rights reserved.