

BERLIN TOWNSHIP
4TH. QTR., LOT 21
T-9 N; R-6 W
HOLMES COUNTY, OHIO

Instrument 200800055291 OR Book Page 19 1272

SURVEYED FOR: DAN N.D. YODER

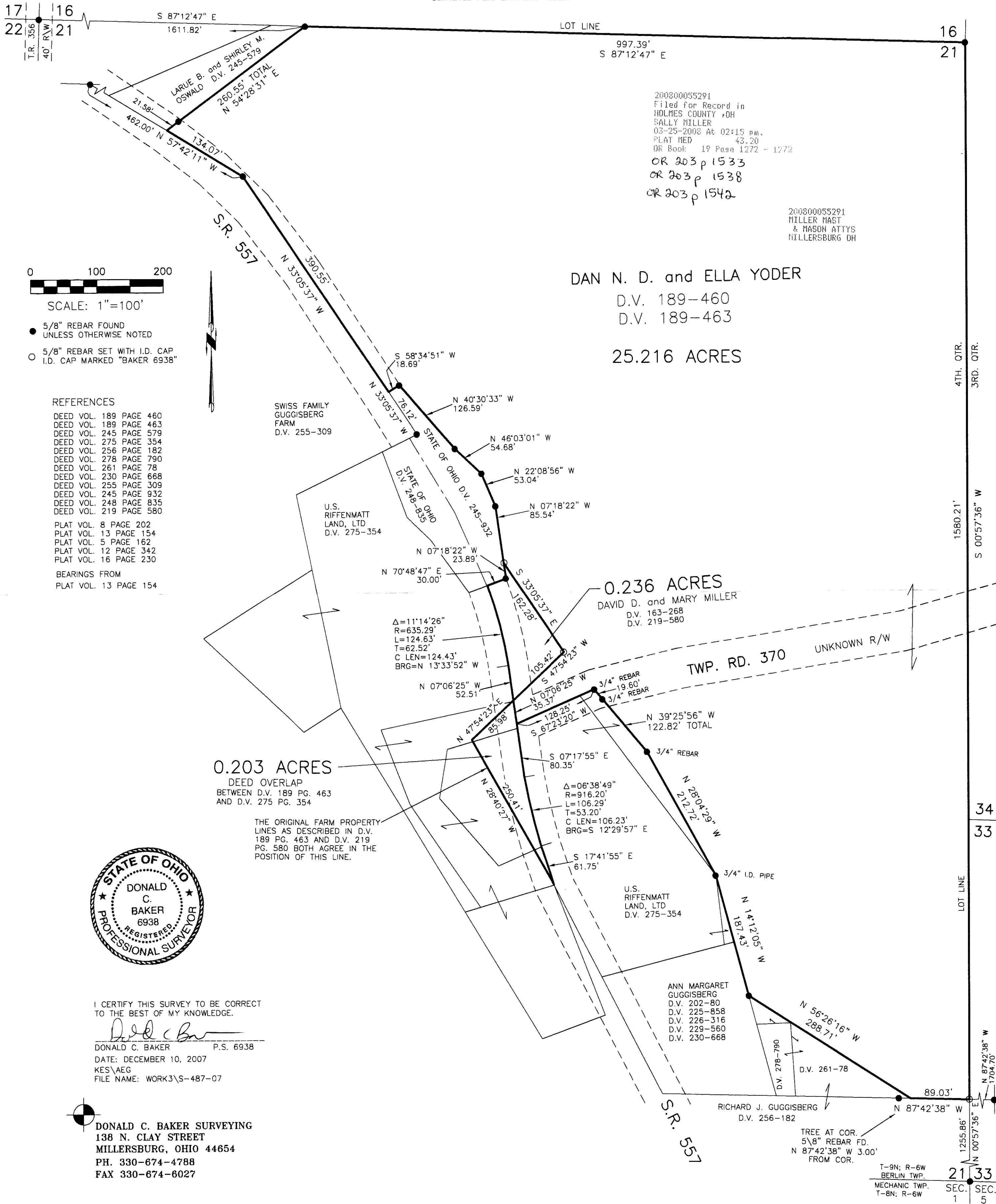

200800055291
Filed for Record in
HOLMES COUNTY, OH
SALLY MILLER
03-25-2008 At 02:15 pm.
PLAT MED 43.20
OR Book 19 Page 1272 - 1272
OR 203 p 1533
OR 203 p 1538
OR 203 p 1542

200800055291
MILLER MAST
& MASON ATTYS
MILLERSBURG OH

DAN N. D. and ELLA YODER

D.V. 189-460
D.V. 189-463

25.216 ACRES

0 100 200
SCALE: 1"=100'

- 5/8" REBAR FOUND UNLESS OTHERWISE NOTED
- 5/8" REBAR SET WITH I.D. CAP I.D. CAP MARKED "BAKER 6938"

REFERENCES

- DEED VOL. 189 PAGE 460
- DEED VOL. 189 PAGE 463
- DEED VOL. 245 PAGE 579
- DEED VOL. 275 PAGE 354
- DEED VOL. 256 PAGE 182
- DEED VOL. 278 PAGE 790
- DEED VOL. 261 PAGE 78
- DEED VOL. 230 PAGE 668
- DEED VOL. 255 PAGE 309
- DEED VOL. 245 PAGE 932
- DEED VOL. 248 PAGE 835
- DEED VOL. 219 PAGE 580

- PLAT VOL. 8 PAGE 202
- PLAT VOL. 13 PAGE 154
- PLAT VOL. 5 PAGE 162
- PLAT VOL. 12 PAGE 342
- PLAT VOL. 16 PAGE 230

BEARINGS FROM
PLAT VOL. 13 PAGE 154

SWISS FAMILY
GUGGISBERG
FARM
D.V. 255-309

U.S.
RIFFENMATT
LAND, LTD
D.V. 275-354

0.236 ACRES
DAVID D. and MARY MILLER
D.V. 163-268
D.V. 219-580

0.203 ACRES
DEED OVERLAP
BETWEEN D.V. 189 PG. 463
AND D.V. 275 PG. 354

THE ORIGINAL FARM PROPERTY
LINES AS DESCRIBED IN D.V.
189 PG. 463 AND D.V. 219
PG. 580 BOTH AGREE IN THE
POSITION OF THIS LINE.



I CERTIFY THIS SURVEY TO BE CORRECT
TO THE BEST OF MY KNOWLEDGE.

Donald C. Baker
DONALD C. BAKER P.S. 6938
DATE: DECEMBER 10, 2007
KES/AEG
FILE NAME: WORK3\S-487-07

DONALD C. BAKER SURVEYING
138 N. CLAY STREET
MILLERSBURG, OHIO 44654
PH. 330-674-4788
FAX 330-674-6027

T-9N; R-6W
BERLIN TWP.
MECHANIC TWP.
T-8N; R-6W
SEC. 1
SEC. 5
SEC. CLARK TWP.
T-8N; R-5W