

PAINT TOWNSHIP
3RD. QTR., LOT 25
T-10 N; R-4 W
HOLMES COUNTY, OHIO

SURVEYED FOR: LEVI SWARTZENTRUBER

200800055101
Filed for Record in
HOLMES COUNTY, OH
SALLY MILLER
03-12-2008 At 03:13 pm
SMALL PLAT 40.00
OR Book 19 Page 1266 - 1266

OR 203 p 707

REFERENCES:

DEED VOL. 188 PAGE 874
DEED VOL. 239 PAGE 961
DEED VOL. 271 PAGE 218
O.R. VOL. 24 PAGE 617

PLAT VOL. 2 PAGE 400
PLAT VOL. 7 PAGE 336
PLAT VOL. 8 PAGE 257
PLAT VOL. 10 PAGE 849

BEARINGS FROM PLAT VOL. 7 PAGE 336

200800055101
CRITCHFIELD...
& JOHNSTON ATTYS
MILLERSBURG OH

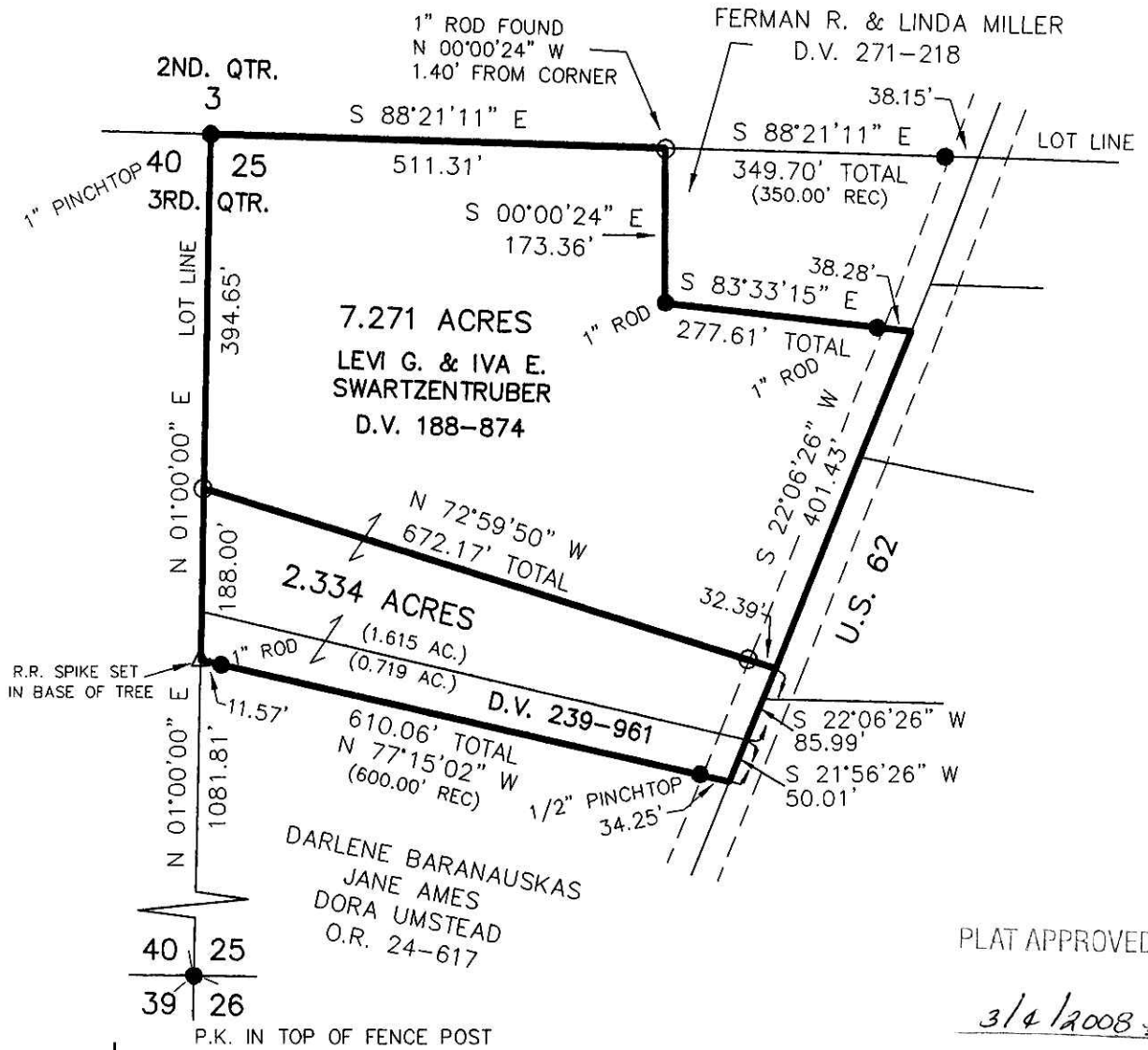

0 200 400



SCALE: 1"=200'

- 5/8" REBAR FOUND
UNLESS OTHERWISE NOTED
- P.K. NAIL FOUND
- 5/8" REBAR WITH I.D. CAP SET
I.D. CAP MARKED "BAKER 6938"
- △ R.R. SPIKE SET



DONALD C. BAKER SURVEYING
138 N. CLAY ST.
MILLERSBURG, OH 44654
PH. 330-674-4788
FAX: 330-674-6027

I CERTIFY THIS SURVEY TO BE CORRECT
TO THE BEST OF MY KNOWLEDGE.

Donald C. Baker
DONALD C. BAKER PS 6938
DATE: AUG. 7, 2006
KES\AEG-WMB
File Name: WORK\S-549-06\ERZ