

SCALE: 1"=100'

- 5/8" REBAR FOUND UNLESS OTHERWISE NOTED
- 5/8" REBAR SET WITH I.D. CAP I.D. CAP MARKED "BAKER 6938"



SALT CREEK TOWNSHIP
S.E. QTR. SECTION 3
T-14 N; R-12 W
HOLMES COUNTY, OHIO

SURVEYED FOR: ROY MILLER

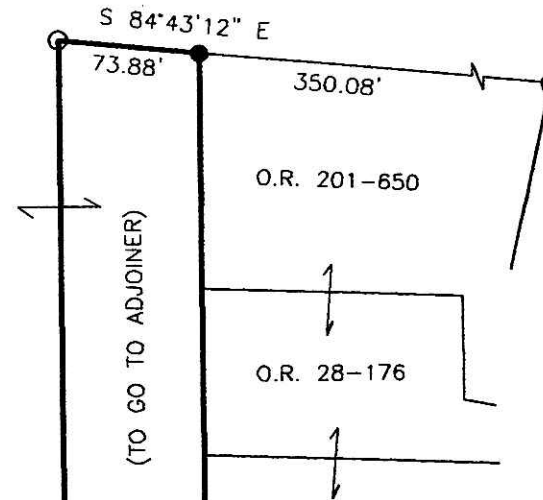

1.000 ACRES

PETE JR. and
RUTH MILLER
O.R. 146-243
O.R. 177-2883

ROY P. and
KATHY MILLER
D.V. 245-273

200800054646
Filed for Record in
HOLMES COUNTY, OH
SALLY MILLER
02-14-2008 At 01:59 pm.
SMALL PLAT 40.00
OR Book 19 Page 1246 - 1246
ORV 202 page 2030

200800054646
PAUL MILLER LAW OFFICE
MILLERSBURG OH 44654

REFERENCES

- DEED VOL. 245 PAGE 273
- O.R. VOL. 28 PAGE 176
- O.R. VOL. 177 PAGE 2883
- O.R. VOL. 28 PAGE 183
- PLAT VOL. 17 PAGE 36
- PLAT VOL. 18 PAGE 592
- PLAT VOL. 12 PAGE 323
- BEARINGS FROM PLAT VOL. 17 PAGE 36



I CERTIFY THIS SURVEY TO BE CORRECT
TO THE BEST OF MY KNOWLEDGE.

Jamie D. Darr
JAMIE D. DARR P.S. 7755

DATE: DECEMBER 10, 2007

JDD\AEG
FILE NAME: WORK3\AS-711-07\MLD

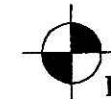
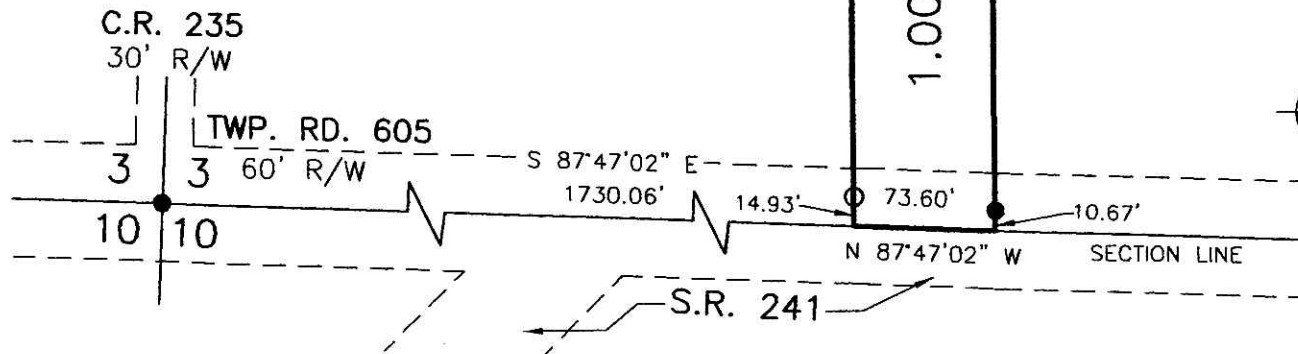

DONALD C. BAKER SURVEYING
138 N. CLAY STREET
MILLERSBURG, OHIO 44654
PH. 330-674-4788
FAX 330-674-6027

PLAT APPROVED

12/19/2007