

PAINT TOWNSHIP  
N.E., S.E. & N.W. QTRS. SECTION 34  
T-15 N; R-11 W  
HOLMES COUNTY, OHIO

SURVEYED FOR: RAYMOND YODER

REFERENCES

DEED VOL. 244 PAGE 437  
DEED VOL. 245 PAGE 214  
DEED VOL. 262 PAGE 136

O.R. VOL. 36 PAGE 379  
O.R. VOL. 196 PAGE 3300

PLAT VOL. 12 PAGE 278  
PLAT VOL. 14 PAGE 348  
PLAT VOL. 17 PAGE 164  
PLAT VOL. 19 PAGE 1021

BEARINGS FROM PLAT VOL. 12 PAGE 278

200800054269  
Filed for Record in  
HOLMES COUNTY OH  
SALLY MILLER  
01-22-2008 At 09:53 am  
PLAT MED 43.20  
DR Book 19 Page 1232 - 1232  
CRV 202 page 430-432  
200800054269  
CRITCHFIELD...  
& JOHNSTON ATTYS  
MILLERSBURG OH

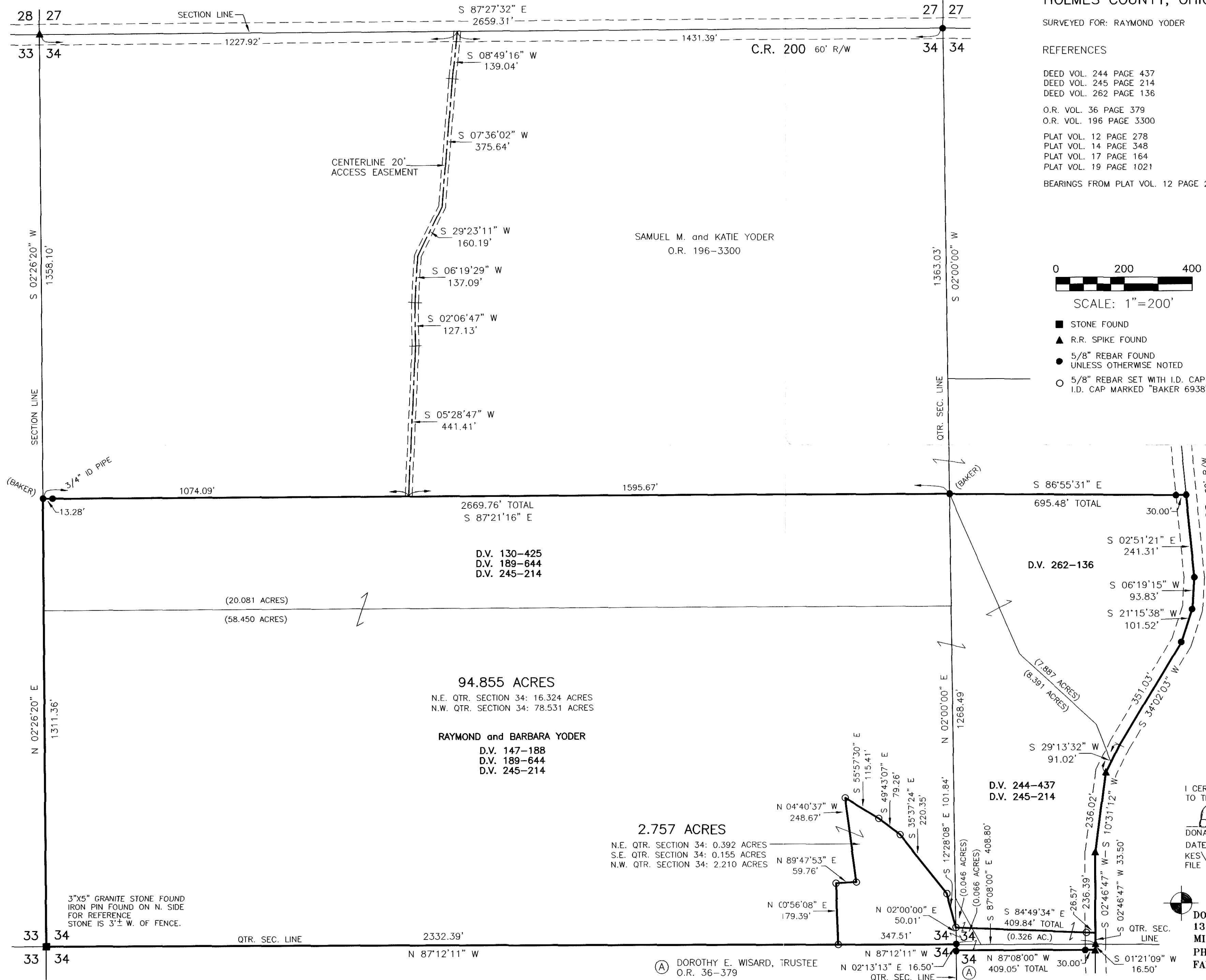

- STONE FOUND
- ▲ R.R. SPIKE FOUND
- 5/8" REBAR FOUND UNLESS OTHERWISE NOTED
- 5/8" REBAR SET WITH I.D. CAP I.D. CAP MARKED "BAKER 6938"



I CERTIFY THIS SURVEY TO BE CORRECT TO THE BEST OF MY KNOWLEDGE.

*Donald C. Baker*  
DONALD C. BAKER P.S. 6938  
DATE: MAY 23, 2007  
KES/AEG  
FILE NAME: WORK3\S-226-07\ERZ

DONALD C. BAKER SURVEYING  
138 N. CLAY STREET  
MILLERSBURG, OHIO 44654  
PH. 330-674-4788  
FAX 330-674-6027

PLAT APPROVED

11/19/2007