

- SET 5/8" X 30" REBAR WITH PLASTIC CAP
- ⊕ SET DRILL HOLE IN CONCRETE DRIVE
- RECOVERED 5/8" REBAR WITH PLASTIC CAP
- ⊕ RECOVERED 5/8" REBAR

RESEARCH DATA  
DEEDS, SURVEYS & PLATS OF RECORD.

**NOT SPLIT**  
APPROVED BY THE  
VILLAGE OF MILLERSBURG  
PLANNING COMMISSION

Instrument Book Page  
200800054157 OR 19 1227

NO PLAT REQUIRED

*[Signature]*  
MILLERSBURG  
PLANNING COMMISSION

200800054157  
CHICAGO  
TITLE  
AKRON OH

DATE: 61-02-2008

200800054157  
Filed for Record in  
HOLMES COUNTY, OH  
SALLY MILLER  
01-11-2008 At 04:04 pm.  
SMALL PLAT 40.00  
OR Book 19 Page 1227 - 1227  
OR 202 p 1  
OR 202 p 5

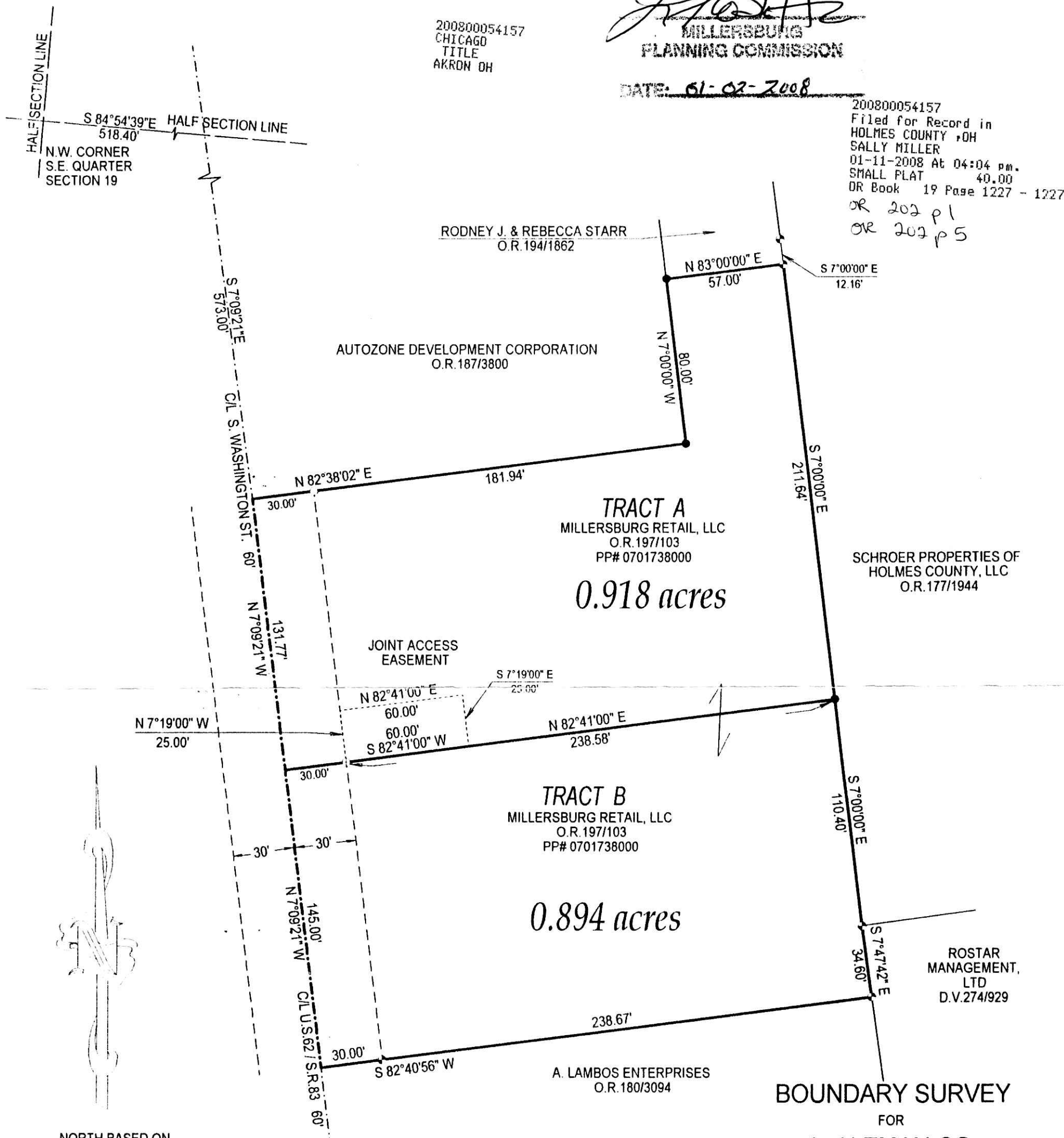

NORTH BASED ON  
O.R. 132/595

**BOUNDARY SURVEY**  
FOR  
**A. ALTMAN CO.**  
IN  
**VILLAGE OF MILLERSBURG**  
**SOUTHEAST QUARTER**  
**SECTION 19**  
**RANGE 7W, TOWNSHIP 9N**  
**HARDY TOWNSHIP**  
**HOLMES COUNTY**  
**OHIO**

SCALE 1" = 50' MAY 25, 2007



PREPARED BY  
**AMERICAN PRECISION SURVEYING**  
450 S. FOURTH ST.  
COSHOCTON, OHIO  
43812  
740-622-2783

*[Signature]*  
R. SCOTT JOHNSON R.P.S. 6791



CHICAGO TITLE INSURANCE CO.  
ORDER NO. 27511618 CC

PLAT APPROVED

1/7/2008