

HARDY TOWNSHIP
 1ST. QTR., LOT 37
 T-9 N; R-7 W
 HOLMES COUNTY, OHIO

SURVEYED FOR: BARRISTER TITLE

REFERENCES

- DEED VOL. 233 PAGE 833
- DEED VOL. 278 PAGE 457
- O.R. VOL. 30 PAGE 378
- O.R. VOL. 177 PAGE 241
- O.R. VOL. 196 PAGE 2024
- PLAT VOL. 9 PAGE 207
- PLAT VOL. 10 PAGE 676
- PLAT VOL. 14 PAGES 2 & 500
- PLAT VOL. 16 PAGE 436
- PLAT VOL. 17 PAGE 81
- BEARINGS FROM PLAT VOL. 14 PAGE 2

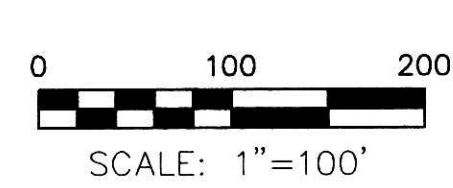

- 5/8" REBAR FOUND UNLESS OTHERWISE NOTED
- 5/8" REBAR SET WITH I.D. CAP I.D. CAP MARKED "BAKER 6938"

NOTE: DEED VOL. 139 PAGE 459 OVERLAPS O.R. VOL. 196 PAGE 2024 AS SHOWN IN THE HATCHED AREA BELOW. DEED VOL. 139 PAGE 459 CALLS FOR ITS LANDS TO BE WITHIN LOT 43 AND APPEARS TO GO TO THE NEW CHANNEL OF KILLBUCK CREEK. HOWEVER THE OLD CHANNEL OF KILLBUCK CREEK IS THE LOT LINE AND DEED VOL. 139 PAGE 459 DOES NOT CALL FOR ANY LANDS WITHIN LOT 37.

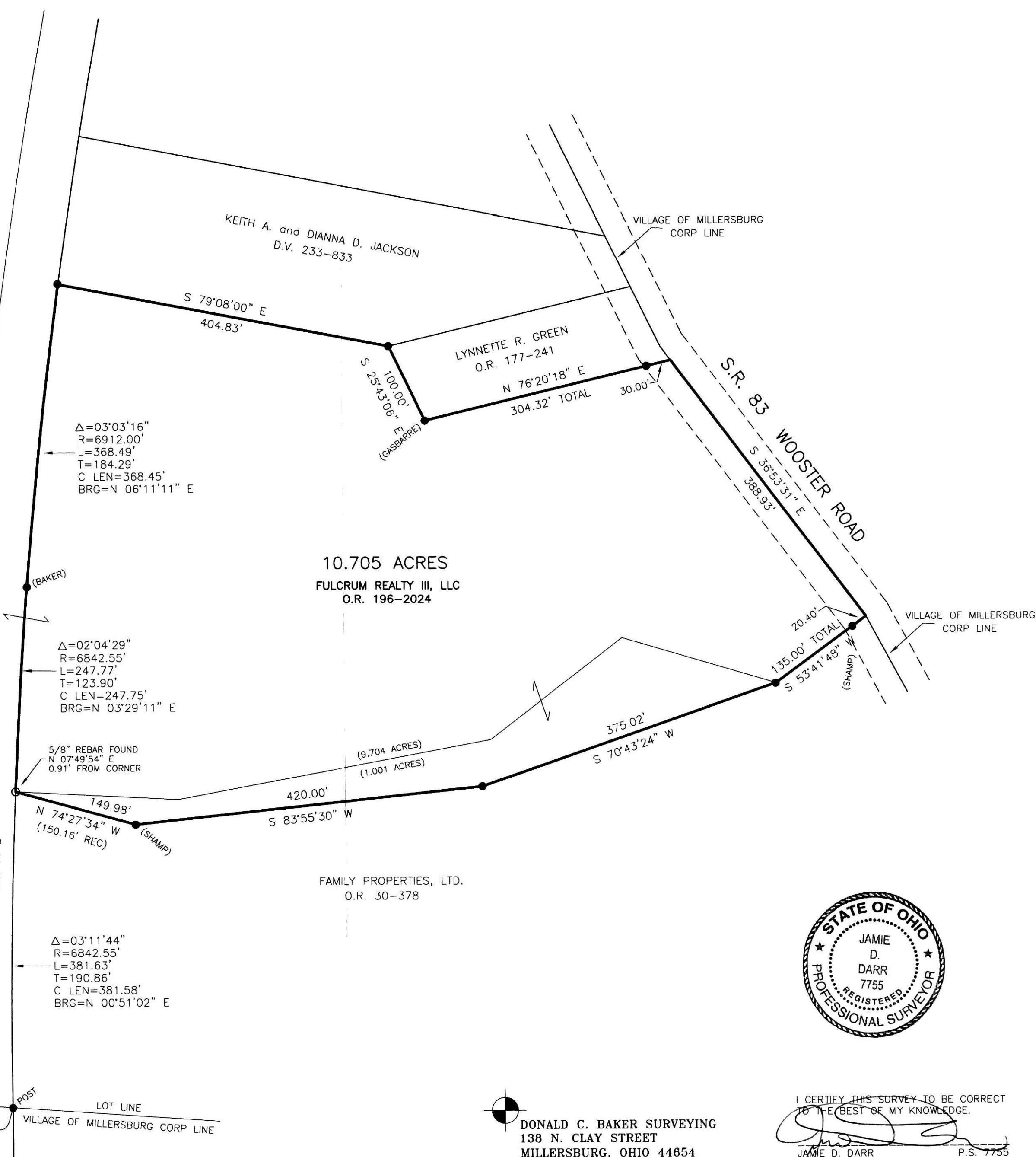
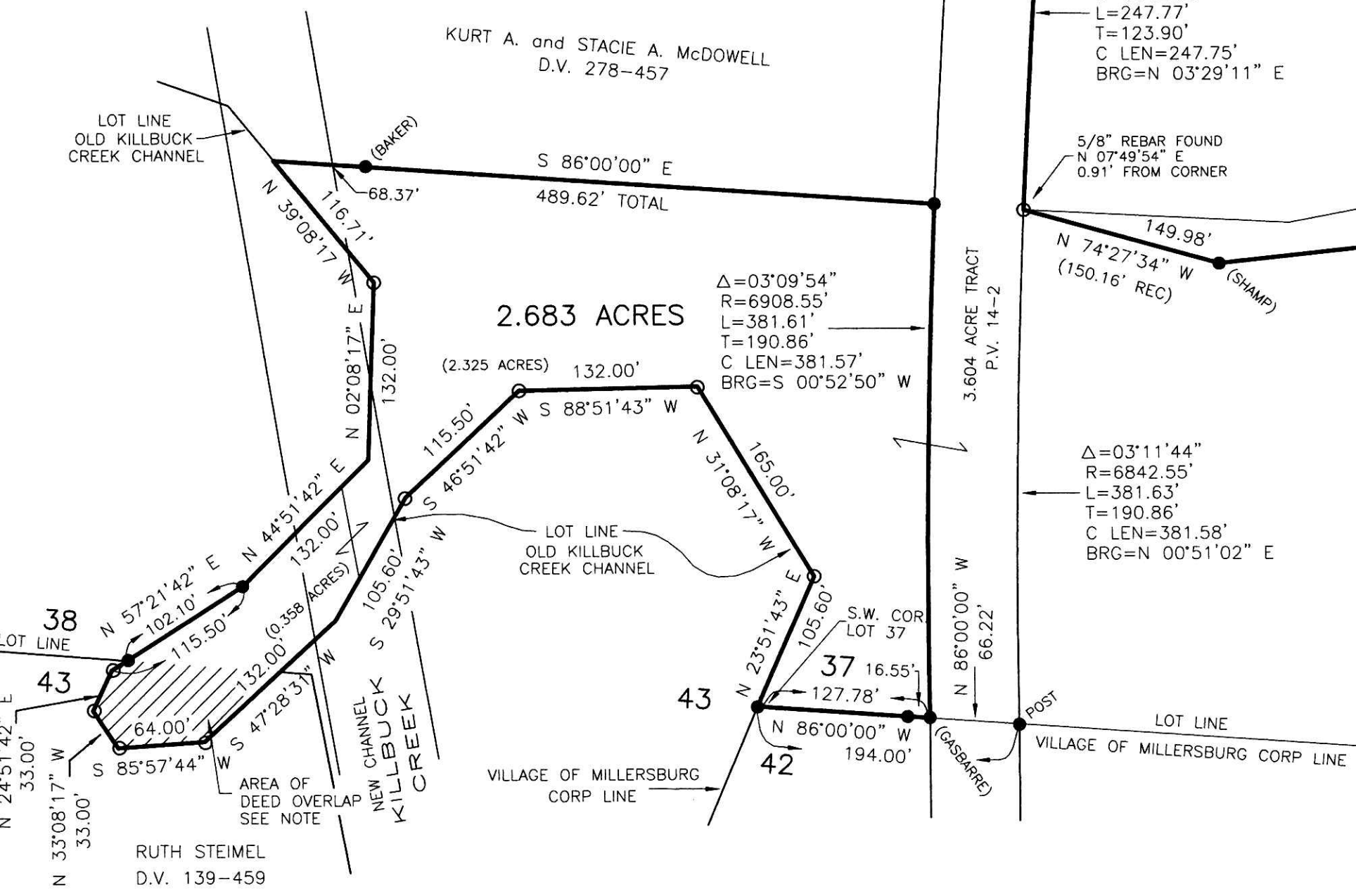

Instrument Book Page
 200700053250 OR 19 1179

200700053250
 Filed for Record in
 HOLMES COUNTY, OH
 SALLY MILLER
 11-09-2007 At 03:32 pm.
 PLAT MED 43.20
 OR Book 19 Page 1179 - 1179
 OR V 200 page 3102

200700053250
 HEARTLAND
 TITLE
 MILLERSBURG OH



APPROVED FOR TRANSFER ONLY
 NO SUBDIVISION PLAT REQUIRED
 (O.R.C. 711.001 & 711.131)
 Lot(s) not for building unless
 approved by Board of Health,
 HOLMES CO. PLANNING COMM.
 By *MH* Date *11/9/07*

DONALD C. BAKER SURVEYING
 138 N. CLAY STREET
 MILLERSBURG, OHIO 44654
 PH. 330-674-4788
 FAX 330-674-6027

I CERTIFY THIS SURVEY TO BE CORRECT
 TO THE BEST OF MY KNOWLEDGE.
J. Darr
 JAMIE D. DARR P.S. 7755
 DATE: NOVEMBER 1, 2007
 DDD-KES\ALG-AEG
 FILE NAME: WORK4\S-659A-07\ERZ

PLAT APPROVED
11/9/2007