

NOTE: SEE RIGHT OF WAY PLANS ON FILE
AT THE OHIO DEPARTMENT OF TRANSPORTATION,
DISTRICT II HOL-39-11.44.

HOL-39-11.44

5-WD

SURVEY PLAT

HOLMES COUNTY, OHIO

MONROE TOWNSHIP

LOTS 24, 25 & 31, FIRST QUARTER, T-9, R-8

US MILITARY DISTRICT

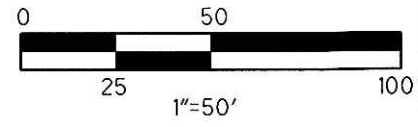

BEARINGS ARE BASED ON OHIO STATE PLANE
COORDINATES, NORTH ZONE, NAD 83(95).

• 1/2" X 3/4" X 30" REBARS
w/2" ALUMINUM CAPS
STAMPED "ODOT R/W-DISTRICT II"

○ IRON PIN FOUND

□ STONE FOUND

⊗ R.R. SPIKE FOUND

Ⓜ MONUMENT BOX SET

5-WD	
14-00128.000	0.610
14-00514.000	0.097
14-00515.000	0.015
14-00213.001	0.038
14-00361.001	0.008
TOTAL	0.766

(ALL AREAS IN ACRES)

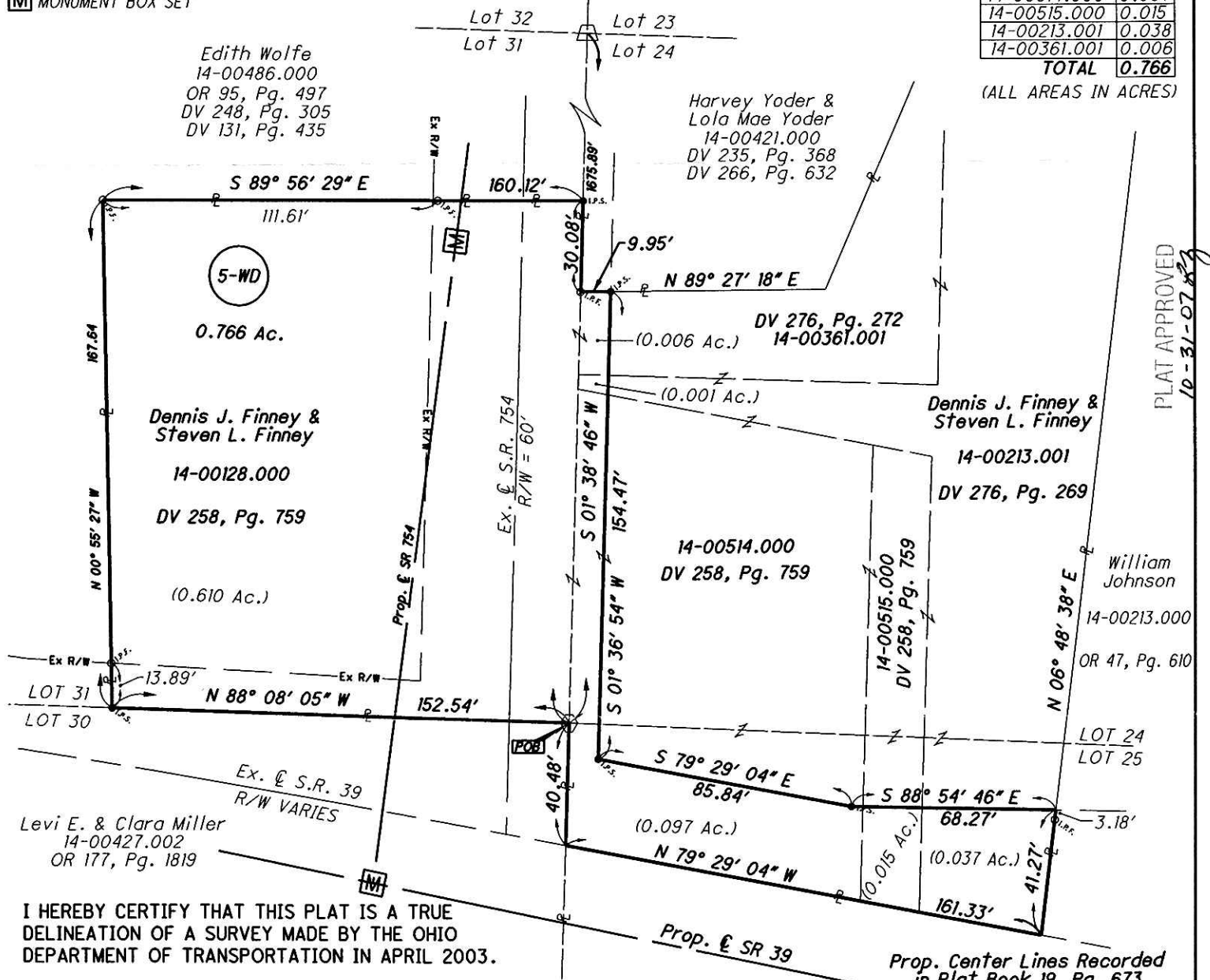

PLAT APPROVED
10-31-07

I HEREBY CERTIFY THAT THIS PLAT IS A TRUE
DELINEATION OF A SURVEY MADE BY THE OHIO
DEPARTMENT OF TRANSPORTATION IN APRIL 2003.

THE ESTABLISHMENT OF THE PROPERTY LINES AND
EXISTING RIGHT OF WAY LINES SHOWN ON THIS
PLAN AS OF THIS DATE WERE PERFORMED BY ME
OR UNDER MY DIRECT SUPERVISION AND BASED
ON FIELD SURVEY.

BY J. Carice Jameson
J. CARICE JAMESON
REGISTERED PROFESSIONAL SURVEYOR
OHIO S-8166

SURVEYOR NO. 8166 DATE 09-12-06

George J. Kocian, Jr. &
Carol A. Kocian
14-00518.000
DV 251, Pg. 495

LOT 24 - 0.033 Ac.
LOT 25 - 0.123 Ac.
LOT 31 - 0.610 Ac.
TOTAL 0.766 Ac.

Prop. Center Lines Recorded
in Plat Book 19, Pg. 673

PLAN PREPARED BY:

O.D.O.T. DISTRICT 11
2201 REISER AVENUE, SE
NEW PHILADELPHIA, OHIO 44663
330-339-6633