

THIS SURVEY PERFORMED UNDER THE SUPERVISION OF  
 RICHARD F. MATHIAS, PROFESSIONAL SURVEYOR No. 7798  
 IN APRIL, 2006

• I.R.S. = 3/4" X 30" REBARS  
 W/2" ALUMINUM CAPS  
 STAMPED "ODOT R/W-DISTRICT II"  
 Ⓢ = STONE FOUND

NOTE: SEE RIGHT OF WAY PLANS ON  
 FILE AT THE OHIO DEPARTMENT OF  
 TRANSPORTATION, DISTRICT II  
 HOL-62-27.42

R. Paid *R. Paid* 8-22-06 DATE

RICHARD F. MATHIAS  
 PROFESSIONAL SURVEYOR No. 7798  
 PLAN PREPARED FROM AN ACTUAL FIELD SURVEY BY LOCKWOOD,  
 LANIER, MATHIAS & NOLAND, INC. UNDER THE  
 SUPERVISION OF RICHARD F. MATHIAS, P.S.#7798, 2006.

GROSS TAKE 0.38	
- P.R.O. 0.14	
NET TAKE	0.240

NOTE: P.R.O. = "PRESENT ROADWAY OCCUPIED"

SCALE: 1" = 50'



BEARINGS ARE BASED ON  
 OHIO STATE PLANE COORDINATES  
 NORTH ZONE NAD83(95) AS  
 ESTABLISHED BY ODOT, DISTRICT II

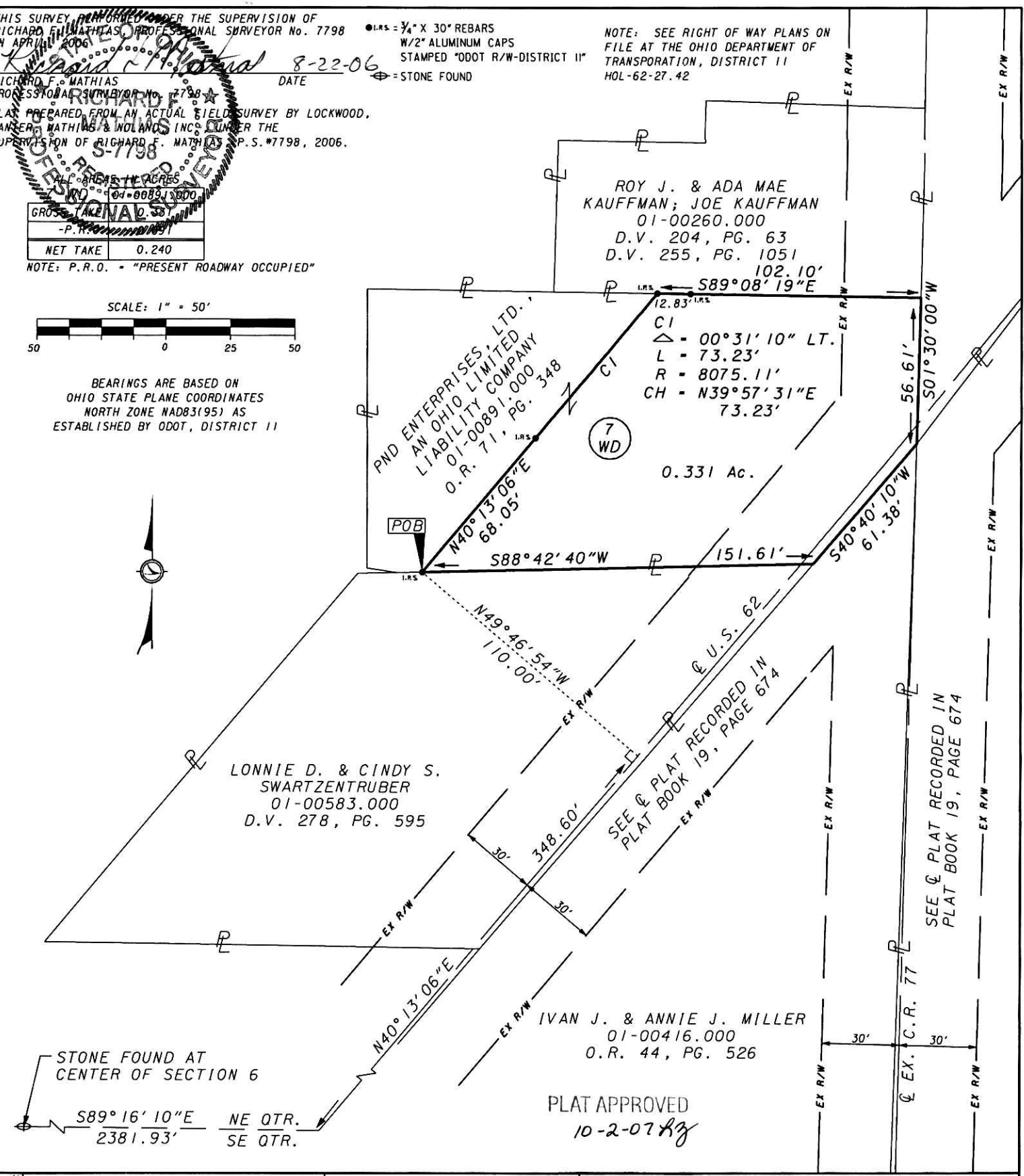

SHEET  
 1 OF 1

**HOL-62-27.42**  
**7-WD**  
 SURVEY PLAT  
 SECTION 6, TWP 9, RANGE 5  
 BERLIN TOWNSHIP, HOLMES COUNTY, OHIO  
 MARCH, 2006

PLANS PREPARED FOR:  
 O.D.O.T.  
 DISTRICT II  
 2201 REISER AVENUE  
 NEW PHILADELPHIA, OH 44663  
 330-339-6633

Lockwood, Lanier,  
 Mathias & Noland, Inc.  
 Civil Engineers / Land Surveyors  
 2475 Sugar Grove Rd. SE  
 Lancaster, Ohio 43130  
 (740) 687-5542 - Fax (740) 687-0086

*(Signature)*

This work product was prepared to meet the specific expressed needs of our client and is not to be copied or relied upon by any person who is not in privity of contract with our company, nor is it to be used for any other purpose than that for which it was expressly provided. Copyright © 2006 by Lockwood, Lanier, Mathias & Noland, Inc. All rights reserved.

200700052781  
 OHIO DEPART  
 TRANSPORTATION  
 AKRON OH

200700052781  
 Filed for Record in  
 HOLMES COUNTY, OH  
 SALLY MILLER  
 10-15-2007 At 09:52 am.  
 SMALL PLAT 40.00  
 DR Book 19 Page 1163 - 1163

**ODOT FIELD OFFICE**  
 NEW PHILADELPHIA, OH

OR 200p933