

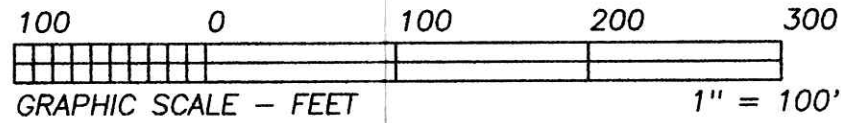

BEARINGS ESTABLISHED FROM PLAT 14/915 AND ARE TO DENOTE ANGULAR MEASUREMENT ONLY.



200700052593
 Filed for Record in
 HOLMES COUNTY, OH
 SALLY MILLER
 10-02-2007 At 11:52 am.
 SMALL PLAT 40.00
 OR Book 19 Page 1150 - 1151
 OR 200 pgs 150 & 159
 RECORDERS SPACE

200700052593
 BLAIR A
 BOWER ATTY
 MILLERSBURG OH

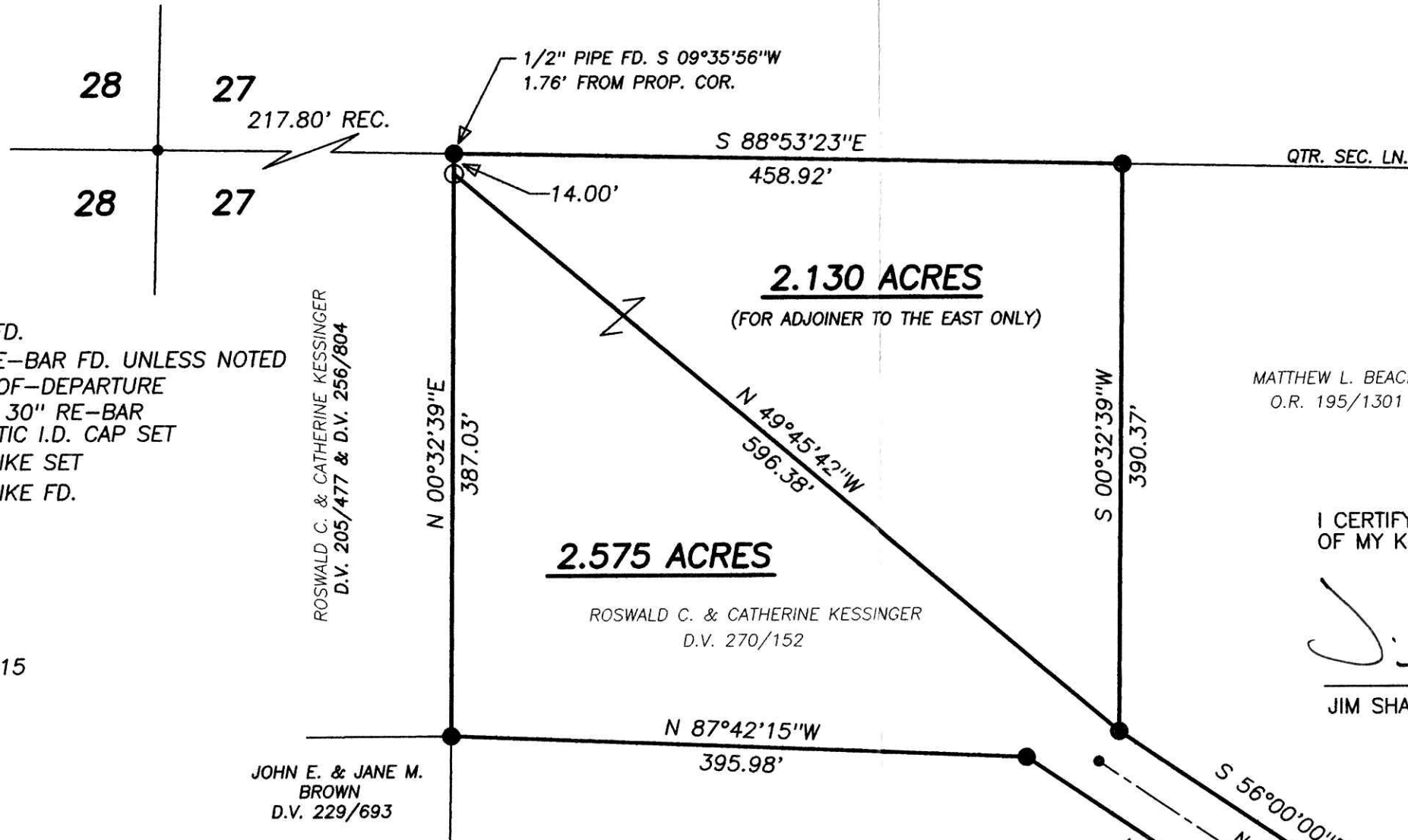

- LEGEND:
- = STONE FD.
 - = 5/8" RE-BAR FD. UNLESS NOTED
 - = POINT-OF-DEPARTURE
 - = 5/8" X 30" RE-BAR W/PLASTIC I.D. CAP SET
 - ⊗ = R/R SPIKE SET
 - △ = R/R SPIKE FD.

REFERENCE DOCUMENTS:
 TAX MAPS
 DEEDS AS SHOWN
 SURVEY PLATS: 14/915

ROSWALD C. & CATHERINE KESSINGER
 D.V. 205/477 & D.V. 256/804

JOHN E. & JANE M. BROWN
 D.V. 229/693

ROSWALD C. & CATHERINE KESSINGER
 D.V. 270/152

VERNON JONES
 O.R. 73/192

MATTHEW L. BEACHY
 O.R. 195/1301



I CERTIFY THIS PLAT & SURVEY TO BE CORRECT TO THE BEST OF MY KNOWLEDGE:

6/26/07

JIM SHAMP, REG. SUR. NO. S-6088

DATE

APPROVED FOR TRANSFER ONLY
 NO SUBDIVISION PLAT REQUIRED
 (O.R.C. 711.001 & 711.131)
 Lot(s) not for building unless
 approved by Board of Health.
 HOLMES CO. PLANNING COMM.

By A Date 9/21/07

Instrument Book Page
 200700052593 OR 19 1150

C/L 50' EASEMENT OF CONVENIENCE
 (25' EACH SIDE)
 FOR ADJOINER TO THE NORTH ONLY

S.R. 514
 R/W VARIES

S 34°00'00"W
 50.00'

PLAT APPROVED

9/20/2007

HEARTLAND SURVEYING, INC

Jim Shamp

5210 T.R. 257 MILLERSBURG, OH 44654
 PH: 330-674-4698 FAX: 330-674-0897

SURVEY		STATE	
MIKE SIMPSON & MATTHEW BEACHY		OHIO	
COUNTY	TWP.	RNG.	TWP.
HOLMES	RIPLEY	14 W	18 N
SOUTHWEST QUARTER OF SECTION 27		JOB NO. 070605	