

SCALE: 1"=50'

- 5/8" REBAR FOUND UNLESS OTHERWISE NOTED
- 5/8" REBAR WITH I.D. CAP SET I.D. CAP MARKED "BAKER 6938"

VILLAGE OF BERLIN
PART OF OUTLOT 7
BERLIN TOWNSHIP
N.W. QTR. SECTION 15
T-9 N; R-5 W
HOLMES COUNTY, OHIO

SURVEYED FOR: JOHN KLINE

200700052548
Filed for Record in
HOLMES COUNTY, OH
SALLY MILLER
09-28-2007 At 03:01 pm.
SMALL PLAT 40.00
OR Book 19 Page 1146 - 1146
ORv 199 page 3408+3410+3412
200700052548
HEARTLAND TITLE
MILLERSBURG OH

REFERENCES

- DEED VOL. 198 PAGE 212
- DEED VOL. 237 PAGE 325
- O.R. VOL. 30 PAGE 617
- O.R. VOL. 169 PAGES 2021 & 2023
- PLAT VOL. 2 PAGES 109 & 290
- PLAT VOL. 4 PAGE 176
- PLAT VOL. 7 PAGE 730
- PLAT VOL. 16 PAGE 322
- PLAT VOL. 18 PAGE 875
- BEARINGS FROM PLAT VOL 2 PAGE 290

BERLINTOWN CENTER, LTD.
O.R. 28-652

JEDER, INC.
O.R. 53-839

ALSO BEING THE N.E.
CORNER OF O.L. 7

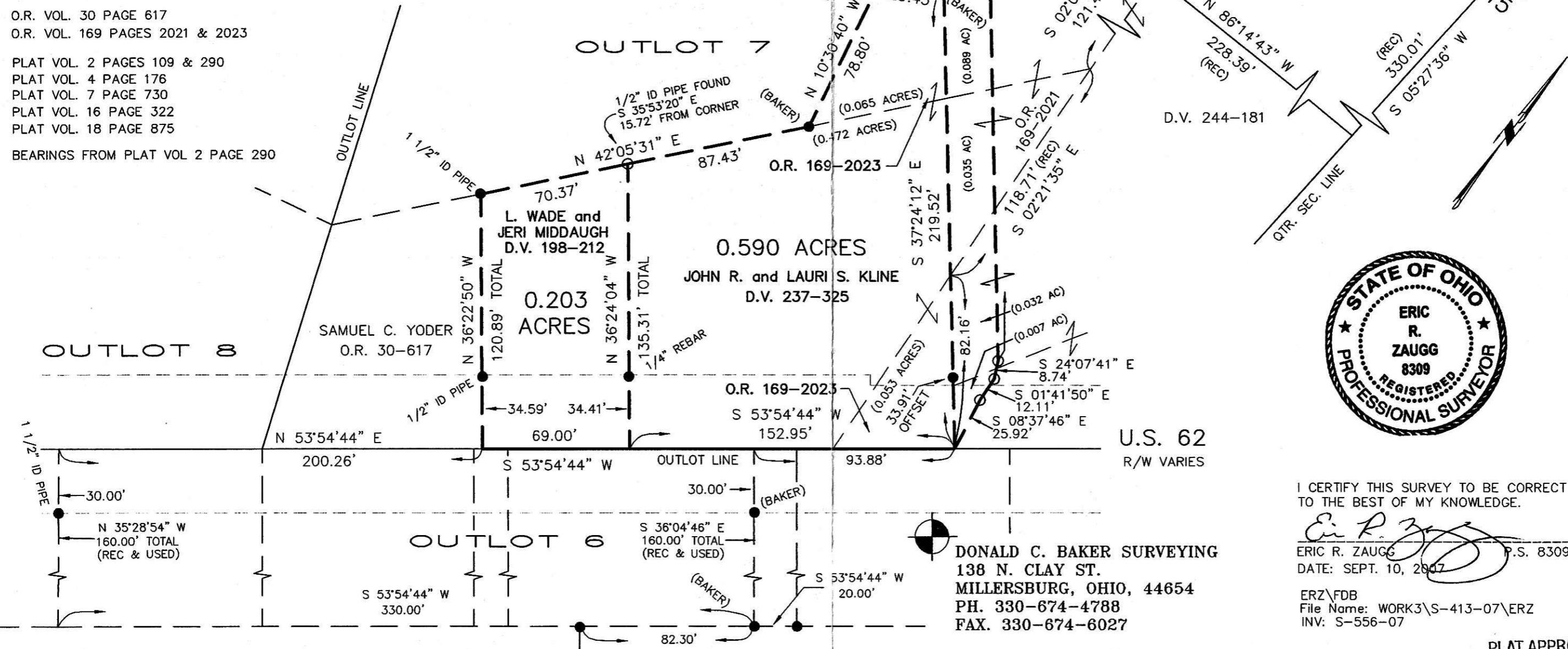

I CERTIFY THIS SURVEY TO BE CORRECT TO THE BEST OF MY KNOWLEDGE.

Eric R. Zaugg
ERIC R. ZAUGG P.S. 8309
DATE: SEPT. 10, 2007

DONALD C. BAKER SURVEYING
138 N. CLAY ST.
MILLERSBURG, OHIO, 44654
PH. 330-674-4788
FAX. 330-674-6027

ERZ\FDB
File Name: WORK3\S-413-07\ERZ
INV: S-556-07

PLAT APPROVED

9/25/2007