MONROE TOWNSHIP
3RD. QTR., LOTS 26 & 27
T-9 N; R-8 W
HOLMES COUNTY, OHIO

SURVEYED FOR: ROGER NELSON

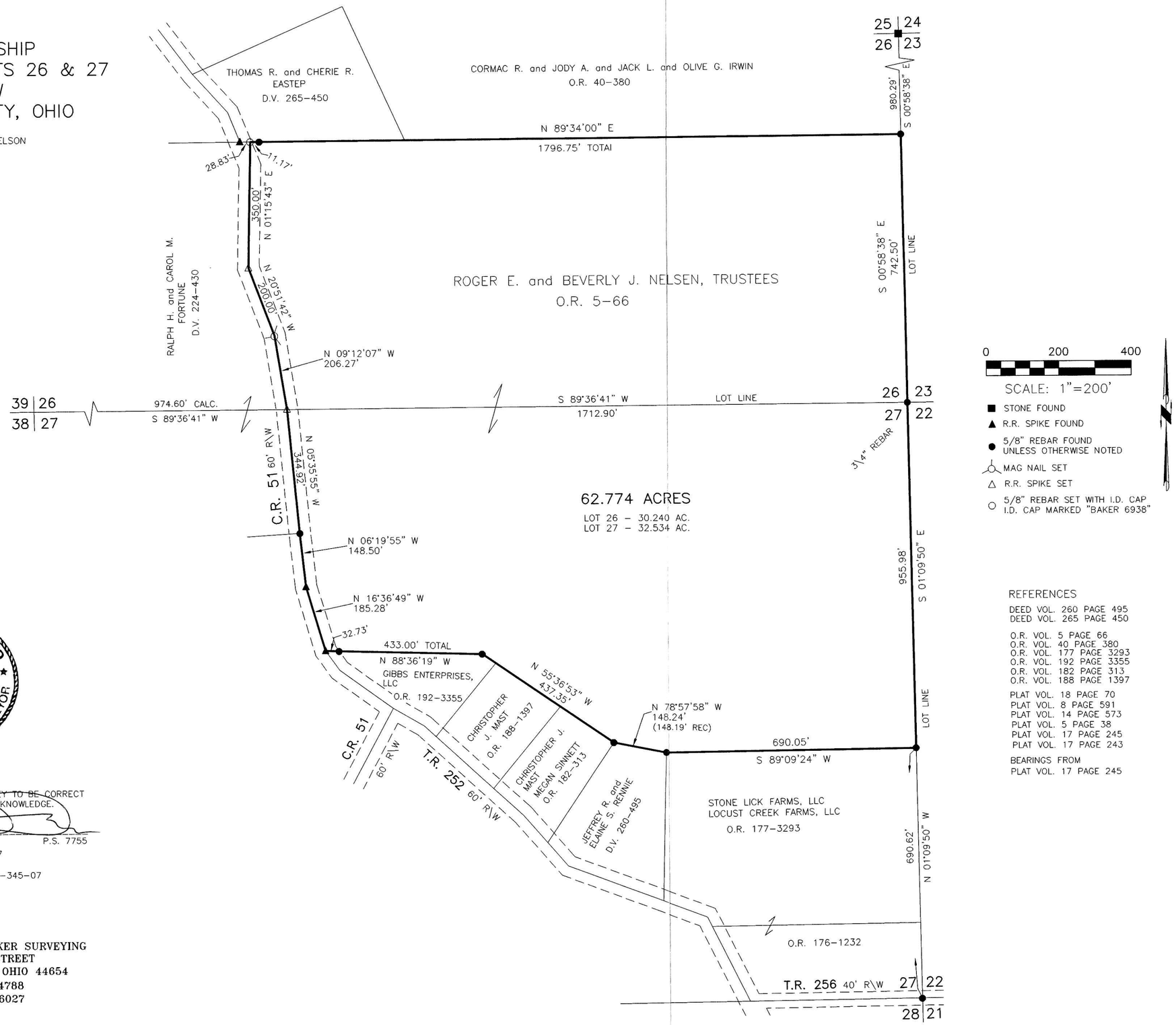

0 200 400
SCALE: 1"=200'

- ■ STONE FOUND
- ▲ R.R. SPIKE FOUND
- ● 5/8" REBAR FOUND UNLESS OTHERWISE NOTED
- MAG NAIL SET
- △ R.R. SPIKE SET
- ○ 5/8" REBAR SET WITH I.D. CAP I.D. CAP MARKED "BAKER 6938"

REFERENCES

DEED VOL. 260 PAGE 495
DEED VOL. 265 PAGE 450

O.R. VOL. 5 PAGE 66
O.R. VOL. 40 PAGE 380
O.R. VOL. 177 PAGE 3293
O.R. VOL. 192 PAGE 3355
O.R. VOL. 182 PAGE 313
O.R. VOL. 188 PAGE 1397

PLAT VOL. 18 PAGE 70
PLAT VOL. 8 PAGE 591
PLAT VOL. 14 PAGE 573
PLAT VOL. 5 PAGE 38
PLAT VOL. 17 PAGE 245
PLAT VOL. 17 PAGE 243

BEARINGS FROM
PLAT VOL. 17 PAGE 245

Instrument Book Page
200700052464 OR 19 1142

200700052464
Filed for Record in
HOLMES COUNTY ,OH
SALLY MILLER
09-25-2007 At 08:01 am.
PLAT MED 43.20
OR Book 19 Page 1142 - 1142
ORV 199 page 3099

200700052464
ROBERT RINFRET ATTORNEY
MILLERSBURG OH 44654

STATE OF OHIO
JAMIE D. DARR 7755
REGISTERED
PROFESSIONAL SURVEYOR

I CERTIFY THIS SURVEY TO BE CORRECT TO THE BEST OF MY KNOWLEDGE.

JAMIE D. DARR P.S. 7755
DATE: JUNE 25, 2007
JDD\ALG
FILE NAME: WORK3\S-345-07

DONALD C. BAKER SURVEYING
138 N. CLAY STREET
MILLERSBURG, OHIO 44654
PH. 330-674-4788
FAX 330-674-6027

PLAT APPROVED
9/11/2007