

VILLAGE OF HOLMESVILLE
LOT 90, HOMESTEAD ADDITION (P.1-335)

PRAIRIE TOWNSHIP
S.E. QTR. SECTION 3
T-13 N; R-13 W
HOLMES COUNTY, OHIO

SURVEYED FOR: BERNICE FRY

REFERENCES

DEED VOL. 223 PAGE 94
DEED VOL. 224 PAGE 744
PLAT VOL. 1 PAGE 335
PLAT VOL. 9 PAGE 163
BEARINGS FROM PLAT VOL. 9 PAGE 163



I CERTIFY THIS SURVEY TO BE CORRECT
TO THE BEST OF MY KNOWLEDGE.

Jamie D. Darr
JAMIE D. DARR P.S. 7755
DATE: AUG. 6, 2007
JDD/ALG
FILE NAME: WORK3\S-492-07\ERZ

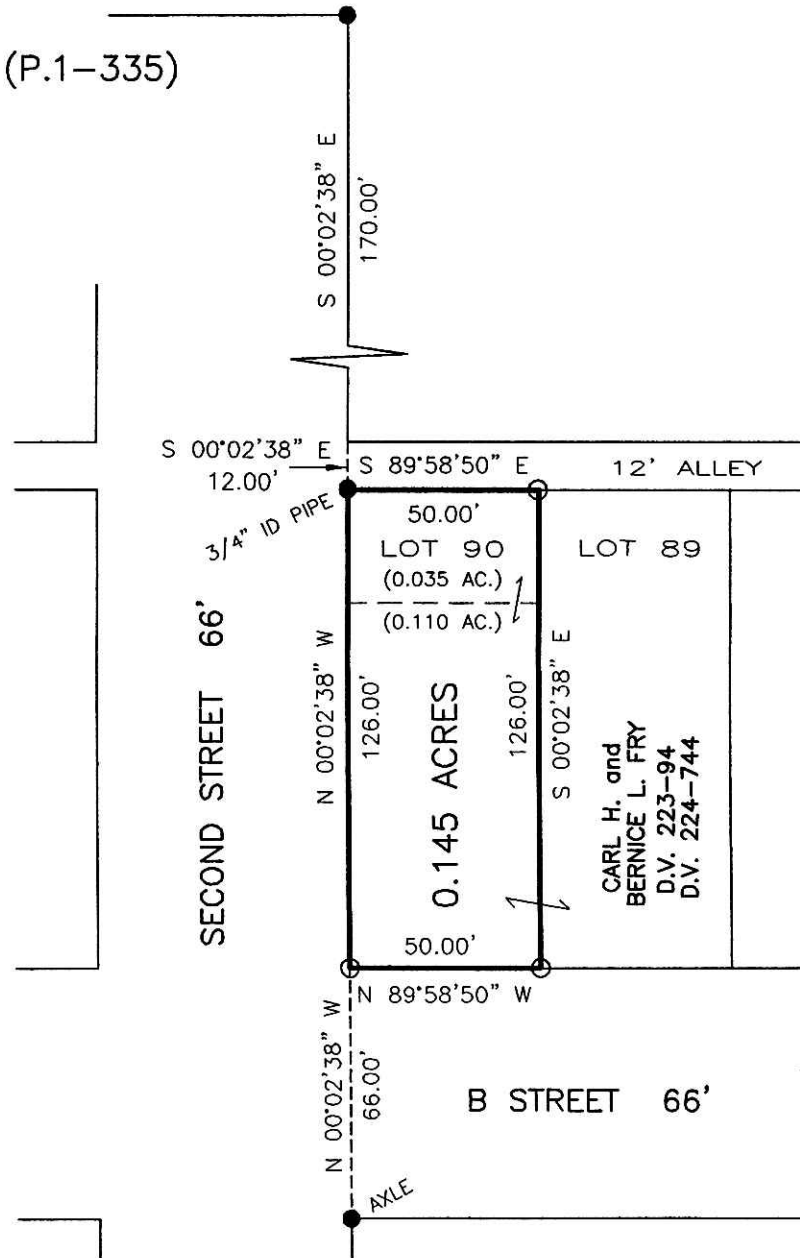

200700052213
Filed for Record in
HOLMES COUNTY, OH
SALLY MILLER
09-10-2007 At 02:54 pm.
SMALL PLAT 40.00
OR Book 19 Page 1132 - 1132

OR 199 p 2293

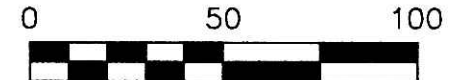

SCALE: 1"=50'

- 5/8" REBAR FOUND UNLESS OTHERWISE NOTED
- 5/8" REBAR SET WITH I.D. CAP I.D. CAP MARKED "BAKER 6938"

200700052213
PAUL A
MILLER LAW
MILLERSBURG OH

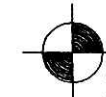

DONALD C. BAKER SURVEYING
138 N. CLAY STREET
MILLERSBURG, OHIO 44654
PH. 330-674-4788
FAX 330-674-6027

Instrument: 200700052213 OR Book Page 19 1132

PLAT APPROVED

8/30/2007