

RIPLEY TOWNSHIP
 S.E. QTR. SECTION 2
 T-17 N; R-14 W
 HOLMES COUNTY, OHIO

SURVEYED FOR: DON McCARTNEY

REFERENCES

O.R. VOL. 175 PAGE 2275
 PLAT VOL. 13 PAGE 180
 BEARINGS FROM PLAT VOL 13 PAGE 180

Instrument Book Page
 200700051832 OR 19 1115

200700051832
 Filed for Record in
 HOLMES COUNTY, OH
 SALLY MILLER
 08-22-2007 At 10:15 am.
 SMALL PLAT 40.00
 OR Book 19 Page 1115 - 1115
 OR 199p 583

200700051832
 ROBERT
 RINFRET ATTY
 MILLERSBURG OH

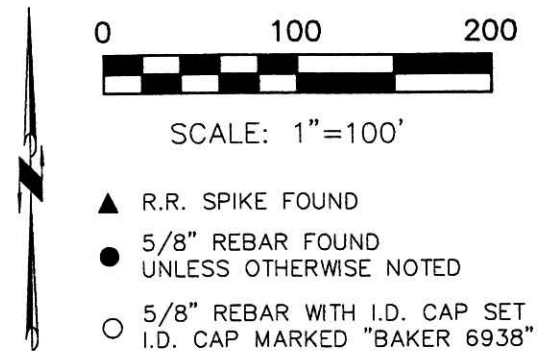
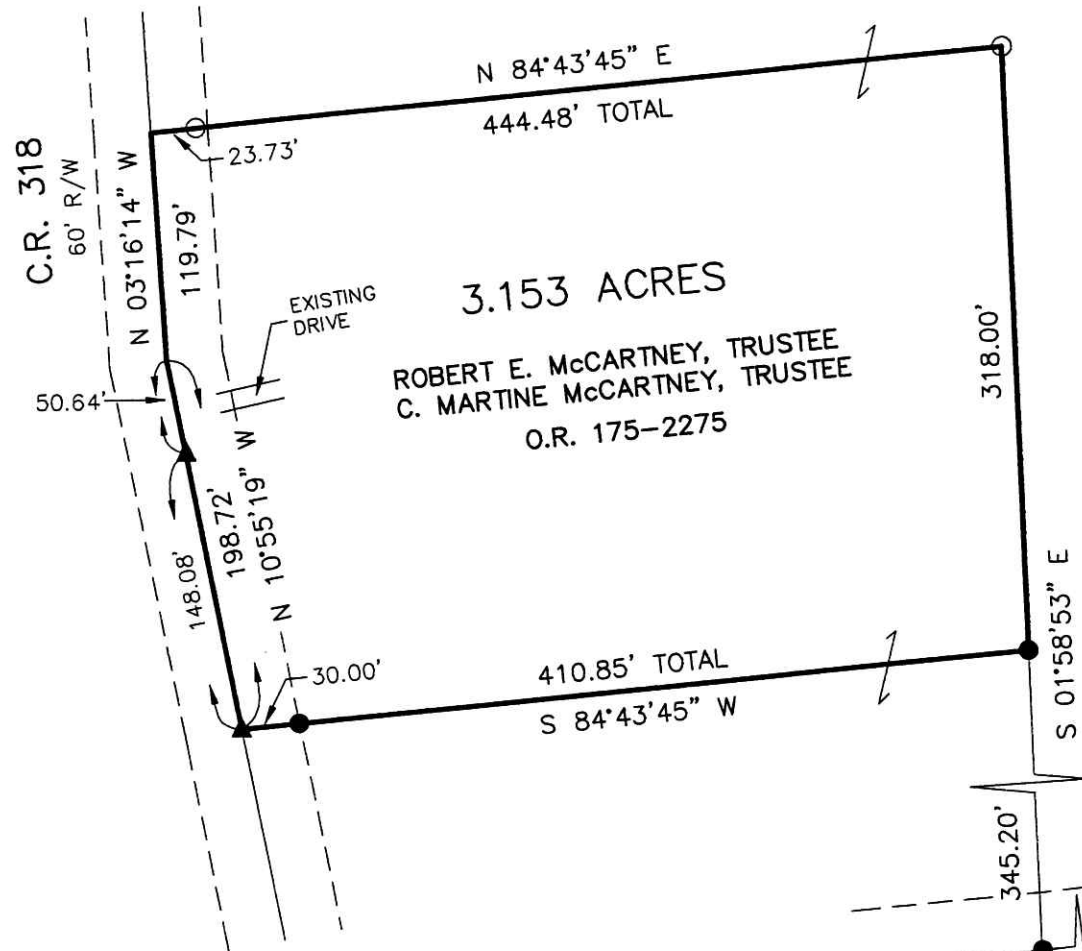

- ▲ R.R. SPIKE FOUND
- 5/8" REBAR FOUND UNLESS OTHERWISE NOTED
- 5/8" REBAR WITH I.D. CAP SET I.D. CAP MARKED "BAKER 6938"

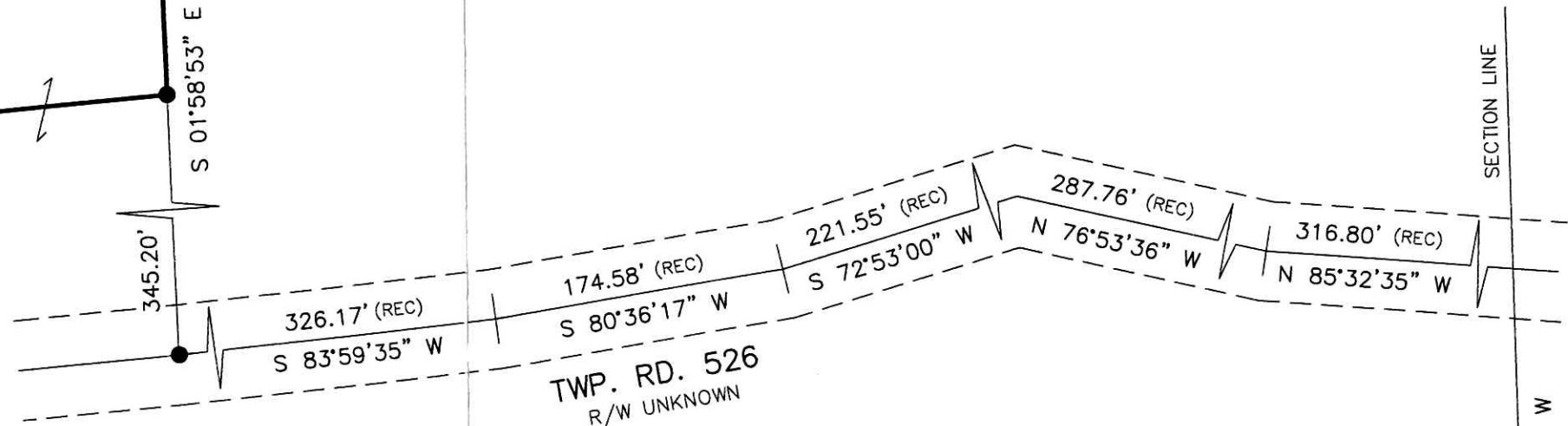

I CERTIFY THIS SURVEY TO BE CORRECT TO THE BEST OF MY KNOWLEDGE.
Donald C. Baker
 DONALD C. BAKER P.S. 6938
 DATE: JULY 3, 2007
 FDB\AEG
 File Name: WORK2\S-406-07\ERZ

DONALD C. BAKER SURVEYING
 138 N. CLAY ST.
 MILLERSBURG, OHIO, 44654
 PH. 330-674-4788
 FAX. 330-674-6027

SECTION LINE

(REC) 531.06'
 N 01°18'27" W

APPROVED FOR TRANSFER ONLY
 NO SUBDIVISION PLAT REQUIRED
 (O.R.C. 711.001 & 711.131)
 Lot(s) not for building unless
 approved by Board of Health,
 HOLMES CO. PLANNING COMM.
 By *MH* Date *8/3/07*

2	1
11	12

PLAT APPROVED
7/23/2007