

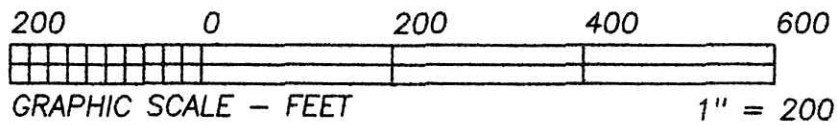

BEARINGS ESTABLISHED FROM PLAT 15/38 AND ARE TO DENOTE ANGULAR MEASUREMENT ONLY.

Instrument 200700051812 OR Book Page 19 1112



RECORDERS SPACE

26 25

35 36

N 89°38'12"E 831.68'

SEC. LN.

CAPPED "SHAMP"

PROP. COR. IN S.E. SIDE OF A 24" RED OAK TREE, I.P. (CAPPED "SHAMP") FD. S 01°42'34"W 1.50'

JOHN R. & LINDA L. WEAVER, CO-TRUSTEES O.R. 30/528

200700051812 Filed for Record in HOLMES COUNTY, OH SALLY MILLER 08-21-2007 At 02:28 pm. SMALL PLAT 40.00 OR Book 19 Page 1112 - 1112 OR 199 p 549

200700051812 PAUL A MILLER LAW MILLERSBURG OH

**27.887 ACRES TOTAL**

TO ADJOINER ONLY

JASSEN E. & CARRIE A. (WEAVER) FORD D.V. 266/243 & O.R. 180/808

N 00°00'48"W 1973.61'

1315.74'

S 01°42'34"W 870.75'

CAPPED "SHAMP"

- LEGEND:
- = STONE FD.
  - = 5/8" RE-BAR FD. UNLESS NOTED
  - = POINT-OF-DEPARTURE
  - = 5/8" X 30" RE-BAR W/PLASTIC I.D. CAP SET
  - ⊗ = R/R SPIKE SET
  - △ = R/R SPIKE FD.

(23.096 AC. FROM TRACT 2 O.R. 30/528)

N 89°38'12"E 513.11'

(4.791 AC. FROM TRACT 1 O.R. 30/528)

657.87'

486.96' S 33°09'22"W

534.40' 1021.36'

S 12°23'33"W 111.65'

S 15°50'44"W 148.84'

182.02'

1011.99'

S 89°37'05"W

I CERTIFY THIS PLAT & SURVEY TO BE CORRECT TO THE BEST OF MY KNOWLEDGE:

JIM SHAMP, REG. SUR. NO. S-6088

7-20-07

DATE



SEC. LN.

CAPPED "BAKER"

HAROLD A. & MARGARET S. MILLER D.V. 252/378 & D.V. 252/385

REFERENCE DOCUMENTS: TAX MAPS DEEDS AS SHOWN SURVEY PLATS: 15/38, 13/139

PLAT APPROVED

8/9/2007

# HEARTLAND SURVEYING, INC

Jim Shamp

5210 T.R. 257

MILLERSBURG, OH 44654

PH: 330-674-4698

FAX: 330-674-0897

SURVEY		JOHN R. & LINDA L. WEAVER, CO-TRUSTEES		STATE		OHIO	
COUNTY	HOLMES	TWP.	PRAIRIE	RNG.	13 W	TWP.	14 N
NORTHWEST QUARTER OF SECTION 36						JOB NO. 940820, LAY 23	