

NOTE: SEE RIGHT OF WAY PLANS ON FILE
AT THE OHIO DEPARTMENT OF TRANSPORTATION,
DISTRICT II HOL-39-11.44.

HOL-39-11.44 1-WD1 SURVEY PLAT HOLMES COUNTY, OHIO MONROE TOWNSHIP LOT 31, FIRST QUARTER, T-9, R-8 US MILITARY DISTRICT

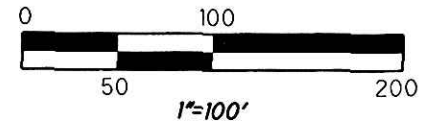

BEARINGS ARE BASED ON OHIO STATE PLANE
COORDINATES, NORTH ZONE, NAD 83(95).

• 1/2" 3/4" X 30" REBARS
W/2" ALUMINUM CAPS
STAMPED "ODOT R/W-DISTRICT II"

○ 1/2" IRON PIN FOUND

□ STONE FOUND

◇ R.R. SPIKE FOUND

■ MONUMENT BOX SET

Cynthia D. Wallace
14-00141.000
OR 66, Pg. 187
DV 219, Pg. 448
DV 217, Pg. 891

200700051641
Filed for Record in
HOLMES COUNTY, OH
SALLY MILLER
08-13-2007 At 12:47 pm.
SMALL PLAT 40.00
OR Book 19 Page 1101 - 1101
ORV 198 page 3299

Edith Wolfe
14-00486.000
OR 95, Pg. 497
DV 248, Pg. 305
DV 131, Pg. 435

William Johnson
14-00211.000
OR 170, Pg. 1407

200700051641
JERRY MENOUGH
STATE OF OHIO
OH

Prop. Center Lines Recorded
in Plat Book 19, Pg. 673

APPROVED FOR TRANSFER ONLY
NO SUBDIVISION PLAT REQUIRED
(O.R.C. 711.001 & 711.131)
Lot(s) not for building unless
approved by Board of Health.
HOLMES CO. PLANNING COMM.

By mid Date 8/10/07

I HEREBY CERTIFY THAT THIS PLAT IS A TRUE
DELINEATION OF A SURVEY MADE BY THE OHIO
DEPARTMENT OF TRANSPORTATION IN APRIL 2003.

THE ESTABLISHMENT OF THE PROPERTY LINES AND
EXISTING RIGHT OF WAY LINES SHOWN ON THIS
PLAN AS OF THIS DATE WERE PERFORMED BY ME
OR UNDER MY DIRECT SUPERVISION AND BASED
ON FIELD SURVEY.

BY J. Carice Jameson
J. CARICE JAMESON

SURVEYOR NO. 8166 DATE 09-12-06



PLAN PREPARED BY:
O.D.O.T. DISTRICT II
2201 REISER AVENUE
NEW PHILADELPHIA, OHIO 44663
330-339-6633

2 of 3
PLAT APPROVED
8/10/07 Rj

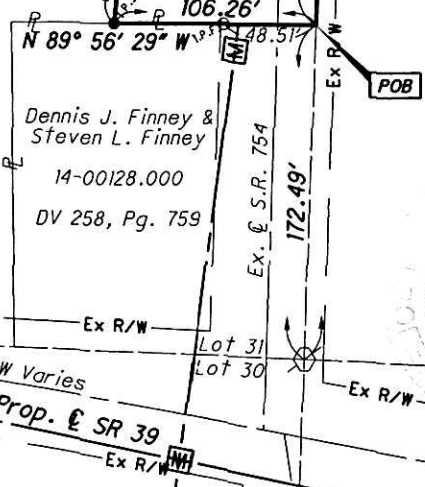

Levi E. & Clara Miller
14-00427.002
OR 177, Pg. 1819

Dennis J. Finney &
Steven L. Finney
14-00128.000
DV 258, Pg. 759