

PAINT TOWNSHIP
2ND. QTR., LOT 2
3RD. QTR., LOT 24
T-10 N; R-4 W
HOLMES COUNTY, OHIO

SURVEYED FOR: EMANUEL J.J. MILLER

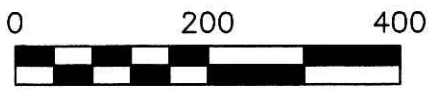

SCALE: 1"=200'

- 5/8" REBAR FOUND UNLESS OTHERWISE NOTED
- ▲ MINE SPIKE FOUND
- △ R.R. SPIKE SET
- 5/8" REBAR SET WITH I.D. CAP I.D. CAP MARKED "BAKER 6938"

REFERENCES

- DEED VOL. 226 PAGE 974
- DEED VOL. 204 PAGE 445
- DEED VOL. 255 PAGE 578
- DEED VOL. 263 PAGE 943
- DEED VOL. 241 PAGE 516
- DEED VOL. 255 PAGE 488
- DEED VOL. 131 PAGE 415
- DEED VOL. 276 PAGE 500
- DEED VOL. 281 PAGE 515
- DEED VOL. 274 PAGE 461
- O.R. VOL. 40 PAGE 534
- O.R. VOL. 177 PAGE 635
- PLAT VOL. 7 PAGE 604
- PLAT VOL. 12 PAGE 670
- PLAT VOL. 16 PAGE 164
- PLAT VOL. 16 PAGE 308

BEARINGS FROM DEED VOL. 204 PAGE 445

* NOTE: THE PARCELS OWNED BY ATLEE & EDNA SCHLABACH AND AARON & LAURA BEACHY WERE ORIGINALLY PART OF THE FARM SURVEYED HEREON. THE SCHLABACH PARCEL CALLS FOR THE LOT LINE AS ITS SOUTH LINE. THE BEACHY PARCEL, SURVEYED LATER, FOLLOWS THE SAME CALL FOR ITS SOUTH LINE. OUR SURVEY DETERMINED THE LOT LINE TO BE AS SHOWN HEREON. BECAUSE THESE PARCELS WERE PART OF THE SAME ORIGINAL FARM AND THE RIGHT EXISTED TO GRANT TO THE MONUMENTS ORIGINALLY SET, I HELD THE MONUMENTS FOUND.

200700051147
SAM STEIMEL ATTY
MILLERSBURG OH

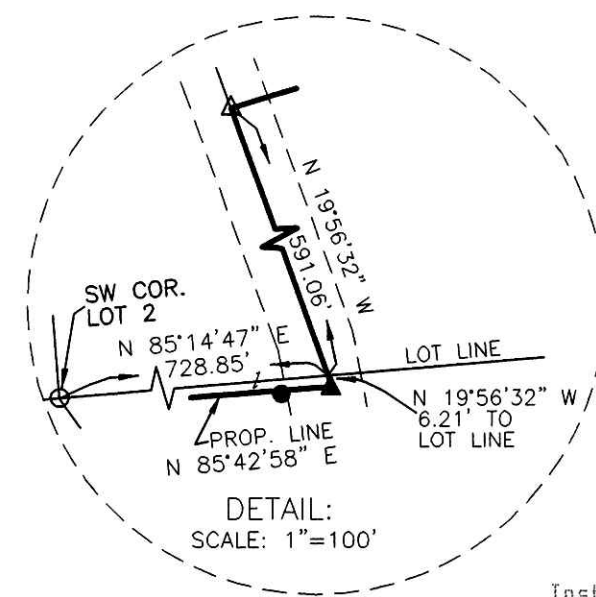

Instrument Book Page
200700051147 DR 19 1082
200700051147
Filed for Record in
HOLMES COUNTY, OH
SALLY MILLER
07-16-2007 At 03:24 pm.
PLAT MED 43.20
DR Book 19 Page 1082 - 1082
orkv 19B page 1237

LEVI J. and ADA MILLER
D.V. 149-465 D.V. 226-974

88.820 ACRES
LOT 2, 2ND. QTR. - 24.119 ACRES
LOT 24, 3RD. QTR. - 64.701 ACRES

EMANUEL J.J. and GERTRUDE MILLER
D.V. 204-445 D.V. 255-578

CENTERLINE EXISTING 50' EASEMENT
D.V. 263-943 P.V. 7-604

Ⓐ NORMAN J. and KAREN ANN TROYER, CO-TRUSTEES
D.V. 281-515



I CERTIFY THIS SURVEY TO BE CORRECT TO THE BEST OF MY KNOWLEDGE.

DONALD C. BAKER P.S. 6938
DATE: APRIL 9, 2007
KES/AEG
FILE NAME: WORK3\S-49-07\MLD

PLAT APPROVED

5/25/2007

DONALD C. BAKER SURVEYING
138 N. CLAY STREET
MILLERSBURG, OHIO 44654
PH. 330-674-4788
FAX 330-674-6027