

THIS SURVEY WAS MADE UNDER THE SUPERVISION OF  
 RICHARD F. MATHIAS, PROFESSIONAL SURVEYOR No. 7798  
 IN APRIL, 2006

NOTE: SEE RIGHT OF WAY PLANS ON  
 FILE AT THE OHIO DEPARTMENT OF  
 TRANSPORTATION, DISTRICT II  
 HOL-62-27.42

APPROVED FOR TRANSFER ONLY  
 NO SUBDIVISION PLAT REQUIRED  
 (O.R.C. 711.001 & 711.131)  
 Lot(s) not for building unless  
 approved by Board of Health.  
 HOLMES CO. PLANNING COMM

RICHARD F. MATHIAS  
 PROFESSIONAL SURVEYOR No. 7798  
 DATE 8-22-06

200700050772  
 Filed for Record in  
 HOLMES COUNTY, OH  
 SALLY MILLER  
 06-25-2007 At 11:24 am.  
 SMALL PLAT 40.00  
 OR Book 19 Page 1061 - 1061  
 CR 197 P 3228

By MH Date 6/25/07

PLAT PREPARED FROM AN ACTUAL FIELD SURVEY BY  
 LOCKWOOD, LANIER, MATHIAS & NOLAND, INC., UNDER  
 THE SUPERVISION OF RICHARD F. MATHIAS, P.S.#7798, 2006.



STEWART P. & SHIRLEY SOMMERS  
 01-00635.000  
 D.V. 237, PG. 701

JOHANNES E. &  
 DONNA MARIE SCHLABACH  
 01-00637.000  
 D.V. 267, PG. 816  
 D.V. 261, PG. 75

STONE FOUND AT  
 CENTER OF SECTION 6

NE QTR. SE QTR. S89°16'10"E 2310.67'

DAVID C. & DOROTHY KAUFFMAN  
 01-00576.000  
 O.R. 176, PG. 2481

STEWART P. &  
 SHIRLEY SOMMERS  
 01-00634.001  
 D.V. 237, PG. 701

200700050772  
 DEPT TRANS  
 2088 S ARLINGTON RD  
 AKRON OH 44306

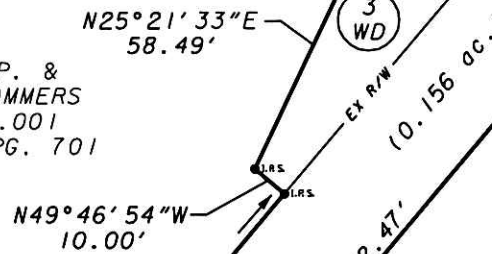

BEARINGS ARE BASED ON  
 OHIO STATE PLANE COORDINATES  
 NORTH ZONE NAD83(95) AS  
 ESTABLISHED BY ODOT, DISTRICT II

- I.R.S. = 3/4" X 30" REBARS  
 W/2" ALUMINUM CAPS  
 STAMPED "ODOT R/W-DISTRICT II"
- ⊕ = STONE FOUND

SCALE: 1" = 50'



ALL AREAS IN ACRES

	01-00634.000	01-00634.001	TOTAL
3-WD GROSS TAKE	0.086	0.156	0.242
-P.R.O.	0.086	0.127	0.213
NET TAKE	0.000	0.029	0.029

NOTE: P.R.O. = "PRESENT ROADWAY OCCUPIED"

DANIEL C. & SARAH KAUFFMAN  
 01-00246.000  
 O.R. 22, PG. 470

PLAT APPROVED  
6-21-07

Instrument Book Page  
 200700050772 OR 19 1061



SHEET  
 1 OF 1

**HOL-62-27.42**  
**3-WD**  
 SURVEY PLAT  
 SECTION 6, TWP 9, RANGE 5  
 BERLIN TOWNSHIP, HOLMES COUNTY, OHIO  
 APRIL, 2006

PLANS PREPARED FOR:  
 O.D.O.T.  
 DISTRICT II  
 2201 REISER AVENUE  
 NEW PHILADELPHIA, OH 44663  
 330-339-6633

**Lockwood, Lanier,  
 Mathias & Noland, Inc.**  
 Civil Engineers / Land Surveyors  
 2475 Sugar Grove Rd. SE  
 Lancaster, Ohio 43130  
 (740) 687-5542 - Fax (740) 687-0086

*This work product was prepared to meet the specific expressed needs of our client and is not to be copied or relied upon by any person who is not in privity of contract with our company, nor is it to be used for any other purpose than that for which it was expressly provided. Copyright © 2006 by Lockwood, Lanier, Mathias & Noland, Inc. All rights reserved.*