

SALT CREEK TOWNSHIP  
 S.E. QTR. SECTION 25  
 T-15 N; R-12 W  
 HOLMES COUNTY, OHIO

SURVEYED FOR: WAYNE HERSHBERGER & CURT YODER

REFERENCES

O.R. VOL. 141 PAGE 202  
 O.R. VOL. 190 PAGE 1307  
 PLAT VOL. 3 PAGE 67 B  
 PLAT VOL. 18 PAGE 178  
 BEARINGS FROM PLAT VOL. 3 PAGE 67 B

Instrument Book Page  
 200700050458 OR 19 1043

200700050458  
 Filed for Record in  
 HOLMES COUNTY, OH  
 SALLY MILLER  
 06-07-2007 At 03:12 PM.  
 SMALL PLAT 40.00  
 OR Book 19 Page 1043 - 1043

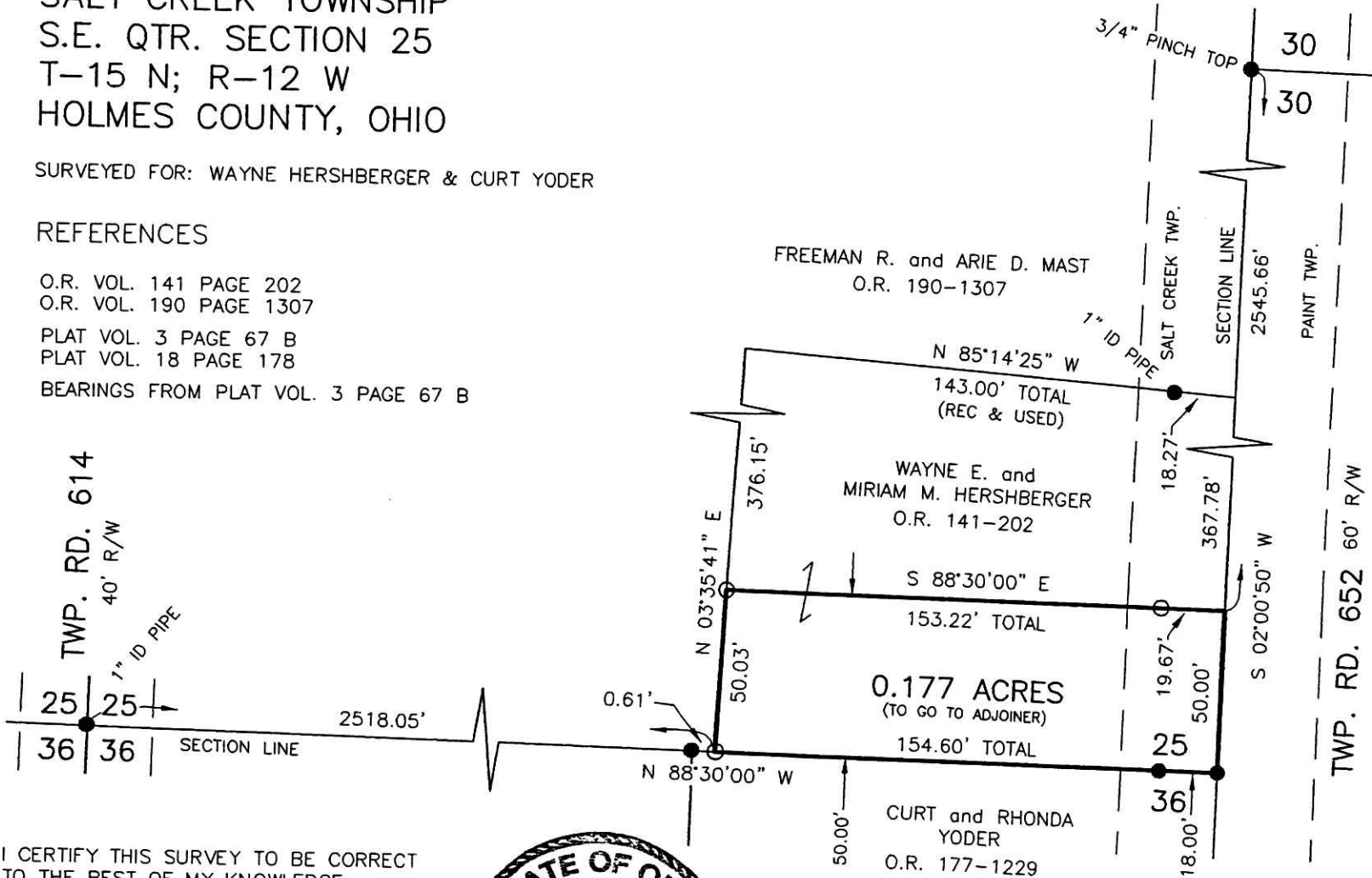

SCALE: 1"=50'

- 5/8" REBAR FOUND UNLESS OTHERWISE NOTED
- 5/8" REBAR SET WITH I.D. CAP I.D. CAP MARKED "BAKER 6938"

200700050458  
 SAMUEL M STEIMEL ATTY  
 111 S CLAY ST  
 MILLERSBURG OH 44654

I CERTIFY THIS SURVEY TO BE CORRECT TO THE BEST OF MY KNOWLEDGE.

*Eric R. Zaugg*  
 ERIC R. ZAUGG P.S. 8309  
 DATE: MAY 3, 2007  
 ERZ\ALG  
 FILE NAME: WORK3\S-229-07\ERZ

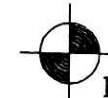

DONALD C. BAKER SURVEYING  
 138 N. CLAY STREET  
 MILLERSBURG, OHIO 44654  
 PH. 330-674-4788  
 FAX 330-674-6027

PLAT APPROVED

*6/7/2007*