

PAINT TOWNSHIP
 N.W. QTR. SECTION 34
 T-15 N; R-11 W
 HOLMES COUNTY, OHIO

SURVEYED FOR: SAMUEL YODER & ELLA YODER

REFERENCES

- DEED VOL. 130 PAGE 425
- DEED VOL. 189 PAGES 644 & 646
- DEED VOL. 245 PAGE 214
- O.R. VOL. 192 PAGE 3280
- PLAT VOL. 7 PAGE 387
- PLAT VOL. 12 PAGE 278
- PLAT VOL. 14 PAGE 348
- PLAT VOL. 17 PAGE 216
- BEARINGS FROM PLAT VOL. 12 PAGE 278

Instrument Book Page
 200700049952 DR 19 1021

200700049952
 Filed for Record in
 HOLMES COUNTY, OH
 SALLY MILLER
 05-14-2007 At 02:59 pm.
 SMALL PLAT 40.00
 DR Book 19 Page 1021 - 1021
 ORV 196 page 3300

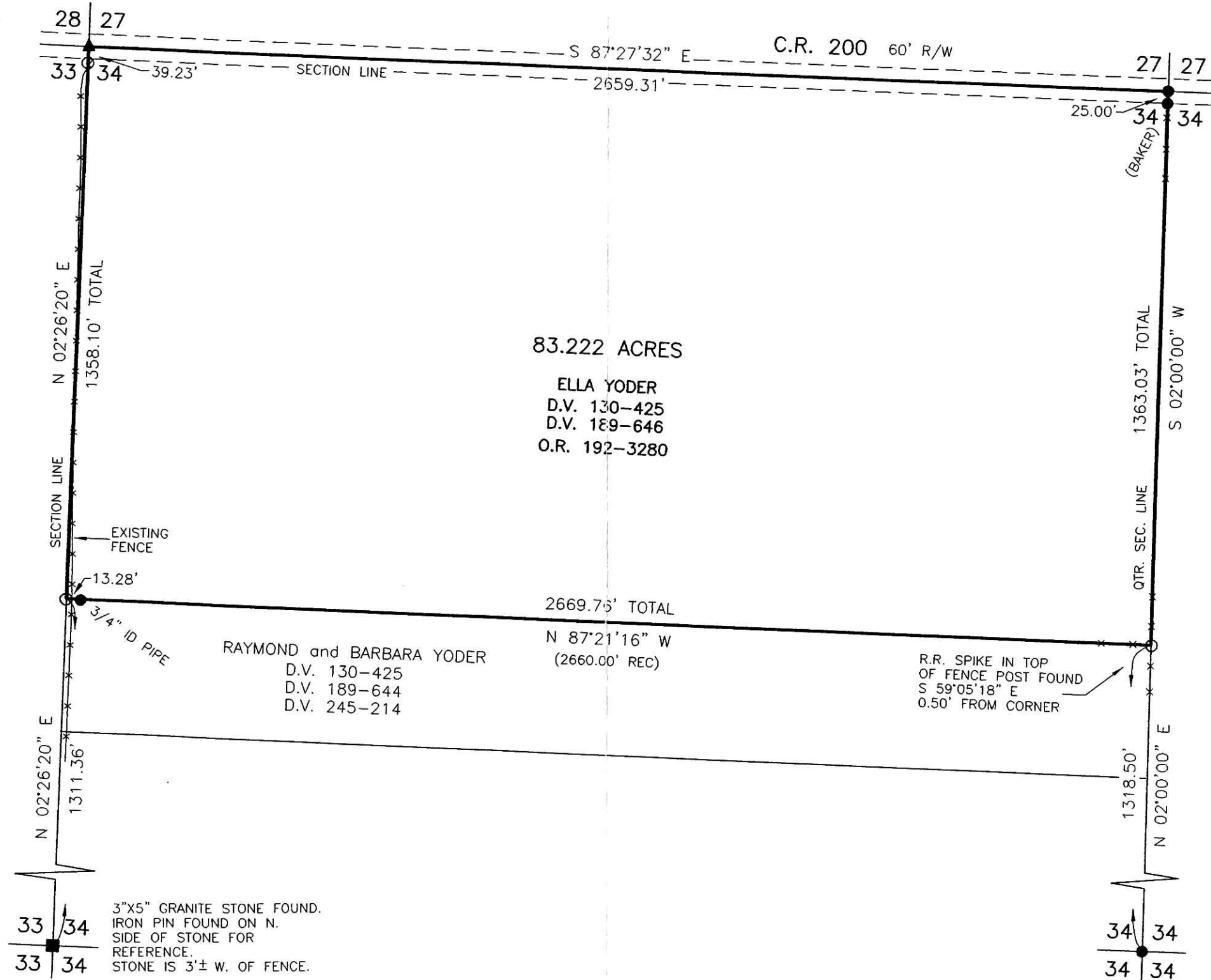

I CERTIFY THIS SURVEY TO BE CORRECT TO THE BEST OF MY KNOWLEDGE.
Donald C. Baker
 DONALD C. BAKER P.S. 6938
 DATE: MARCH 26, 2007
 FDB/KES
 FILE NAME: WORK3\S-158-07\ERZ

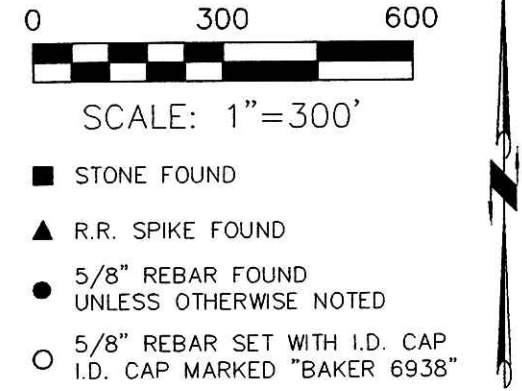

200700049952
 CRITCHFIELD, CRITCHFIELD & JOHNSTON ATTY
 MILLERSBURG OH

DONALD C. BAKER SURVEYING
 138 N. CLAY STREET
 MILLERSBURG, OHIO 44654
 PH. 330-674-4788
 FAX 330-674-6027

PLAT APPROVED

4/19/2007