

THIS SURVEY PERFORMED UNDER THE SUPERVISION OF
 RICHARD F. MATHIAS, PROFESSIONAL SURVEYOR No. 7798
 IN APRIL, 2006

RICHARD F. MATHIAS
 PROFESSIONAL SURVEYOR No. 7798
 DATE 8-22-06

PLAT PREPARED FROM AN ACTUAL FIELD SURVEY BY
 LOCKWOOD, LANIER, MATHIAS & NOLAND, INC., UNDER
 THE SUPERVISION OF RICHARD F. MATHIAS, P.S. #7798, 2006.

RAILROAD SPIKE FOUND
 AT SE CORNER OF NE
 QTR OF SECTION 6

NE QTR 6 7 NW QTR
 SE QTR 6 7 SW QTR

Instrument 200700049872 OR Book Page 19 1018

SCALE: 1" = 50'

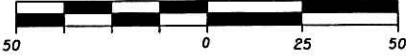

NOTE: SEE RIGHT OF WAY PLANS ON
 FILE AT THE OHIO DEPARTMENT OF
 TRANSPORTATION, DISTRICT II
 HOL-62-27.42

ALL AREAS IN ACRES	
I-WDV	01-00246.000
GROSS TAKE	0.128
-P.R.O.	0.063
NET TAKE	0.065

NOTE: P.R.O. = "PRESENT ROADWAY OCCUPIED"

200700049872
 Filed for Record in
 HOLMES COUNTY, OH
 SALLY MILLER
 05-09-2007 At 09:17 am.
 SMALL PLAT 40.00
 OR Book 19 Page 1018 - 1018
 ORV 196 page 2857

200700049872
 DEPARTMENT OF TRANSPORTATION
 2088 SOUTH ARLINGTON RD
 AKRON OH 44306

PLAT APPROVED

4/25/2007

- = MONUMENT BOX SET
- ⊙ = RAILROAD SPIKE FOUND
- I.R.S. = 3/4" X 30" REBARS
- W/2" ALUMINUM CAPS
- STAMPED "ODOT R/W-DISTRICT II"

BEARINGS ARE BASED ON
 OHIO STATE PLANE COORDINATES
 NORTH ZONE NAD83(95) AS
 ESTABLISHED BY ODOT, DISTRICT II

JOSEPH A. & KATIE RABER
 01-00585.000
 D.V. 209, PG. 633

DANIEL C. & SARAH KAUFFMAN
 01-00246.000
 O.R. 22, PG. 470

S88°29'59"E
 31.00'

N32°55'09"E
 115.19'

S86°45'17"W
 91.87'

S01°10'46"W
 90.70'

S01°10'46"W
 651.16'
 (SECTION LINE)

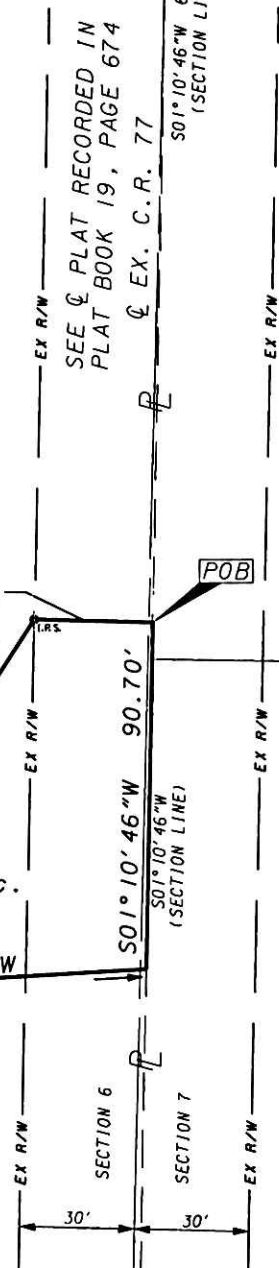

CARLA F. STUTZMAN
 01-00499.000
 O.R. 96, PG. 607
 O.R. 96, PG. 609

GRACE MENNONITE CHURCH, INC.
 AN OHIO NON-PROFIT CORPORATION
 01-01261.000
 D.V. 215, PG. 490

SHEET 1 OF 1
HOL-62-27.42
1-WDV
 SURVEY PLAT
 SECTION 6, TWP 9, RANGE 5
 BERLIN TOWNSHIP, HOLMES COUNTY, OHIO
 APRIL, 2006

PLANS PREPARED FOR:
 O.D.O.T.
 DISTRICT II
 2201 REISER AVENUE
 NEW PHILADELPHIA, OH 44663
 330-339-6633

Lockwood, Lanier,
 Mathias & Noland, Inc.
 Civil Engineers / Land Surveyors
 2475 Sugar Grove Rd. SE
 Lancaster, Ohio 43130
 (740) 687-5542 - Fax (740) 687-0086

This work product was prepared to meet the specific expressed needs of our client and is not to be copied or relied upon by any person who is not in privity of contract with our company, nor is it to be used for any other purpose than that for which it was expressly provided. Copyright © 2006 by Lockwood, Lanier, Mathias & Noland, Inc. All rights reserved.