

SURVEY OF A 0.137 ACRE PARCEL

SE QUARTER OF SECTION 5
T-13-N, R-13-W
PRAIRIE TOWNSHIP
HOLMES COUNTY, OHIO

Instrument Book Page
200700049497 DR 19 994

200700049497
Filed for Record in
HOLMES COUNTY OH
SALLY MILLER
04-24-2007 At 09:35 am.
SMALL PLAT 40.00
DR Book 19 Page 994 - 994

OR 196 p 1139

200700049497
CRITCHFIELD...
& JOHNSTON ATTYS
MILLERSBURG OH

Basis of Bearings: N 01°00'00"E along
the Quarter Section Line and with
T.R. 323 from Survey Plat 13-175.

REFERENCE SURVEYS:

- P. 10-463
- P. 13-175
- P. 19-546
- P. 19-686
- P. 19-754

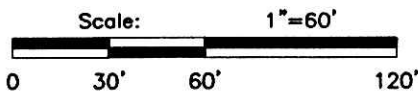

TOWNSHIP ROAD 323 (60' R/W)

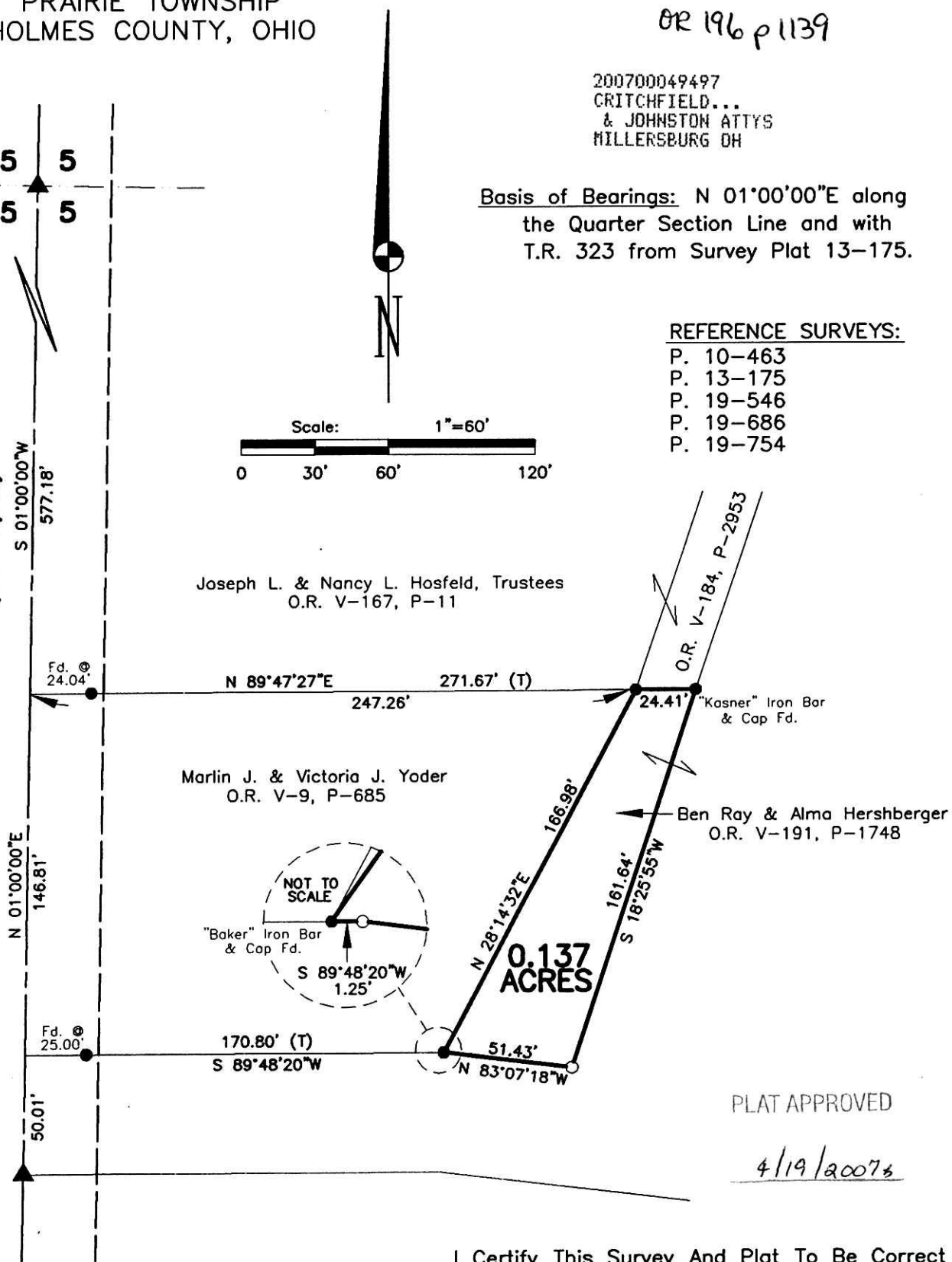

PLAT APPROVED

4/19/2007

I Certify This Survey And Plat To Be Correct
To The Best Of My Knowledge.

1-12-07 *Ronald G. Rudolph*
Date Ronald G. Rudolph P.S. No. 6449

- 5/8" Iron Bar Found Unless Otherwise Noted.
- ▲ R.R. Spike Fd. In Roadway
- 5/8" x 30" Bar With Yellow Plastic Cap Marked RUDOLPH Set 6449
- (T) Total Distance



R.G. Rudolph
SURVEYING, INC.

223 W. Liberty St.
Wooster, Ohio 44691
(330) 262-0798
Job No. 18769



LR