

KILLBUCK TOWNSHIP
 N.E. QTR. SECTION 23
 T-8 N; R-8 W
 HOLMES COUNTY, OHIO

SURVEYED FOR: MARY LAVIGNE & BARBARA BEYER

APPROVED FOR TRANSFER ONLY
 NO SUBDIVISION PLAT REQUIRED
 (O.R.C. 711.001 & 711.131)
 Lot(s) not for building unless
 approved by Board of Health.
 HOLMES CO. PLANNING COMM.
 By As Date 4/5/07

REFERENCES:

- DEED VOL. 234 PAGE 955
- DEED VOL. 258 PAGE 600
- DEED VOL. 240 PAGE 970
- DEED VOL. 234 PAGE 194
- DEED VOL. 211 PAGE 765
- O.R. VOL. 174 PAGE 1683
- O.R. VOL. 175 PAGE 948
- O.R. VOL. 178 PAGE 3426
- O.R. VOL. 180 PAGE 1878
- PLAT VOL. 10 PAGE 721
- BEARINGS FROM PLAT VOL. 10 PAGE 721

200700049329
 Filed for Record in
 HOLMES COUNTY, OH
 SALLY MILLER
 04-12-2007 At 03:33 pm.
 SMALL PLAT 40.00
 OR Book 19 Page 986 - 986
 OR 196p 392

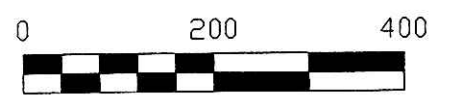

- STONE FOUND
- 5/8" REBAR FOUND UNLESS OTHERWISE NOTED
- 5/8" REBAR WITH I.D. CAP SET. I.D. CAP MARKED "BAKER 6938"



I CERTIFY THIS SURVEY TO BE CORRECT TO THE BEST OF MY KNOWLEDGE.

Donald C. Baker
 DONALD C. BAKER PS 6938
 KES\ERZ DATE: SEPTEMBER 29, 2005
 File Name: C:\WORK\S-522-05\MLD



DONALD C. BAKER SURVEYING
 138 N. CLAY ST.
 MILLERSBURG, OH 44654
 PH. 330-674-4788
 FAX: 330-674-6027

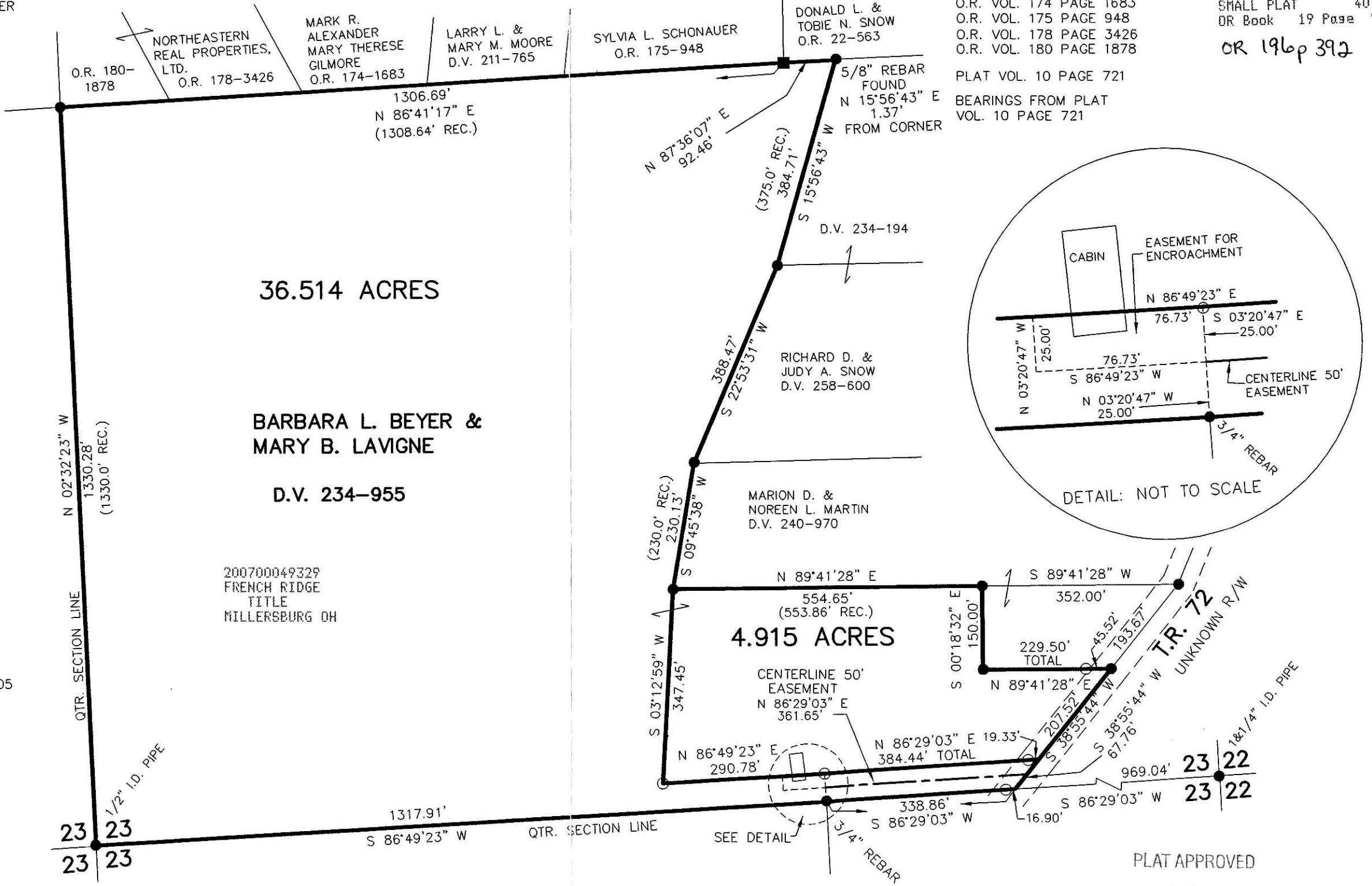

PLAT APPROVED
4/5/2007 DCS

VOL 0019 PAGE 039F

Instrument 200700049329 OR Book Page 19 986