

VILLAGE OF BERLIN  
PART OF PARKVIEW SUBDIVISION OUTLOT 1

BERLIN TOWNSHIP  
N.W. QTR. SECTION 15  
T-9 N; R-5 W  
HOLMES COUNTY, OHIO

SURVEYED FOR: KANDEL HOLDINGS, LTD.

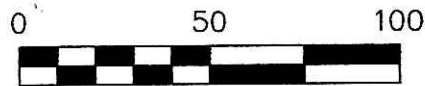

SCALE: 1"=50'

- 5/8" REBAR FOUND UNLESS OTHERWISE NOTED
- 5/8" REBAR SET WITH I.D. CAP I.D. CAP MARKED "BAKER 6938"
- ⊙ DRILL HOLE WITH CROWS FOOT IN CONCRETE WALK
- △ R.R. SPIKE SET

REFERENCES

DEED VOL. 173 PAGE 19  
O.R. VOL. 168 PAGE 26  
PLAT VOL. 2 PAGE 129  
BEARINGS FROM PLAT VOL. 2 PAGE 129



I CERTIFY THIS SURVEY TO BE CORRECT TO THE BEST OF MY KNOWLEDGE.

JAMIE D. DARR P.S. 7755  
DATE: MARCH 8, 2007  
JDD/AEG  
FILE NAME: WORK3\S-133-07\DB-MD

DONALD C. BAKER SURVEYING  
138 N. CLAY STREET  
MILLERSBURG, OHIO 44654  
PH. 330-674-4788  
FAX 330-674-6027

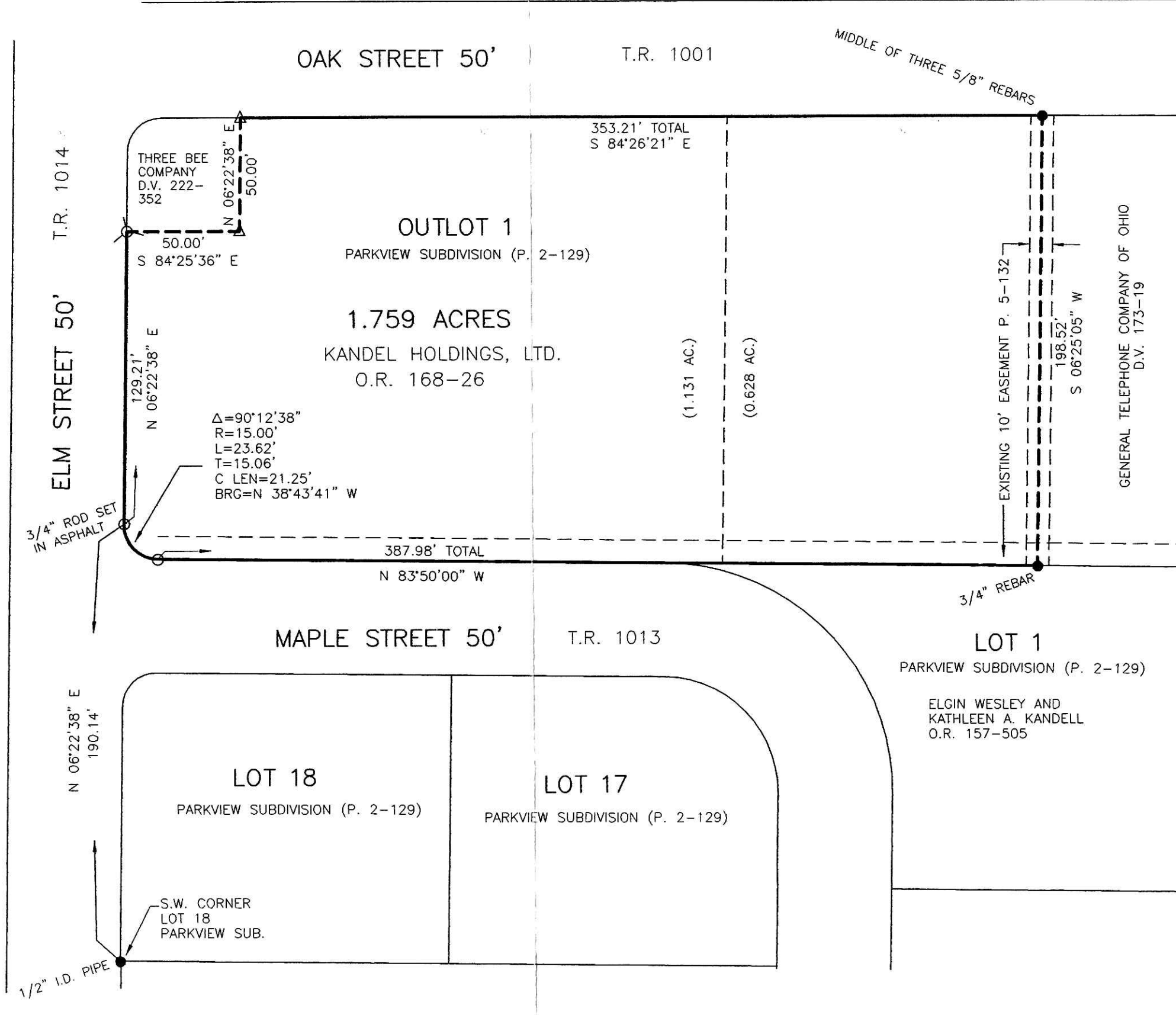

200700049082  
Filed for Record in  
HOLMES COUNTY, OH  
SALLY MILLER  
03-29-2007 At 11:53 am.  
SMALL PLAT 40.00  
OR Book 19 Page 975 - 975

OR 195p 2768

200700049082  
HEARTLAND  
TITLE  
MILLERSBURG OH

Instrument Book Page  
200700049082 OR 19 975

VOL 0018 PAGE 075

PLAT APPROVED

3/26/2007 DB