

PLAT OF PROPERTY SURVEY FOR  
**MARNIE L LAHMON**  
 PART OF THE SOUTHWEST & SOUTHEAST  
 QUARTER OF SECTION EIGHTEEN (18)  
 TOWNSHIP NINETEEN (19), RANGE FIFTEEN (15)  
 WASHINGTON TOWNSHIP, HOLMES COUNTY, OHIO

Instrument Book Page  
 200700048826 DR 19 964

VOL 0018 PAGE 964

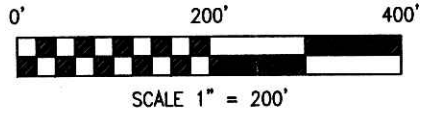

**BASIS OF BEARINGS**

BEARINGS ARE BASED ON THE SOUTH LINE OF WASHINGTON TOWNSHIP BEING NORTH 88°56'21" EAST PER A SURVEY BY SHAFFER, JOHNSTON, LICHTENWALTER AND ASSOCIATES INC., DATED JANUARY 1978, OF A 12.34 ACRE PARCEL, RECORDED IN PLAT BOOK 6, PAGE 160.

GARLAN D. AND  
 SANDRA JO. SCHIEBE  
 DV 216, P 578  
 46.12 ACRES

200700048826  
 Filed for Record in  
 HOLMES COUNTY, OH  
 SALLY MILLER  
 03-14-2007 At 03:03 PM.  
 SMALL PLAT 40.00  
 DR Book 19 Page 964 - 964  
 OR 195p 1882

200700048826  
 HOLMES CTY  
 TITLE  
 MILLERSBURG OH

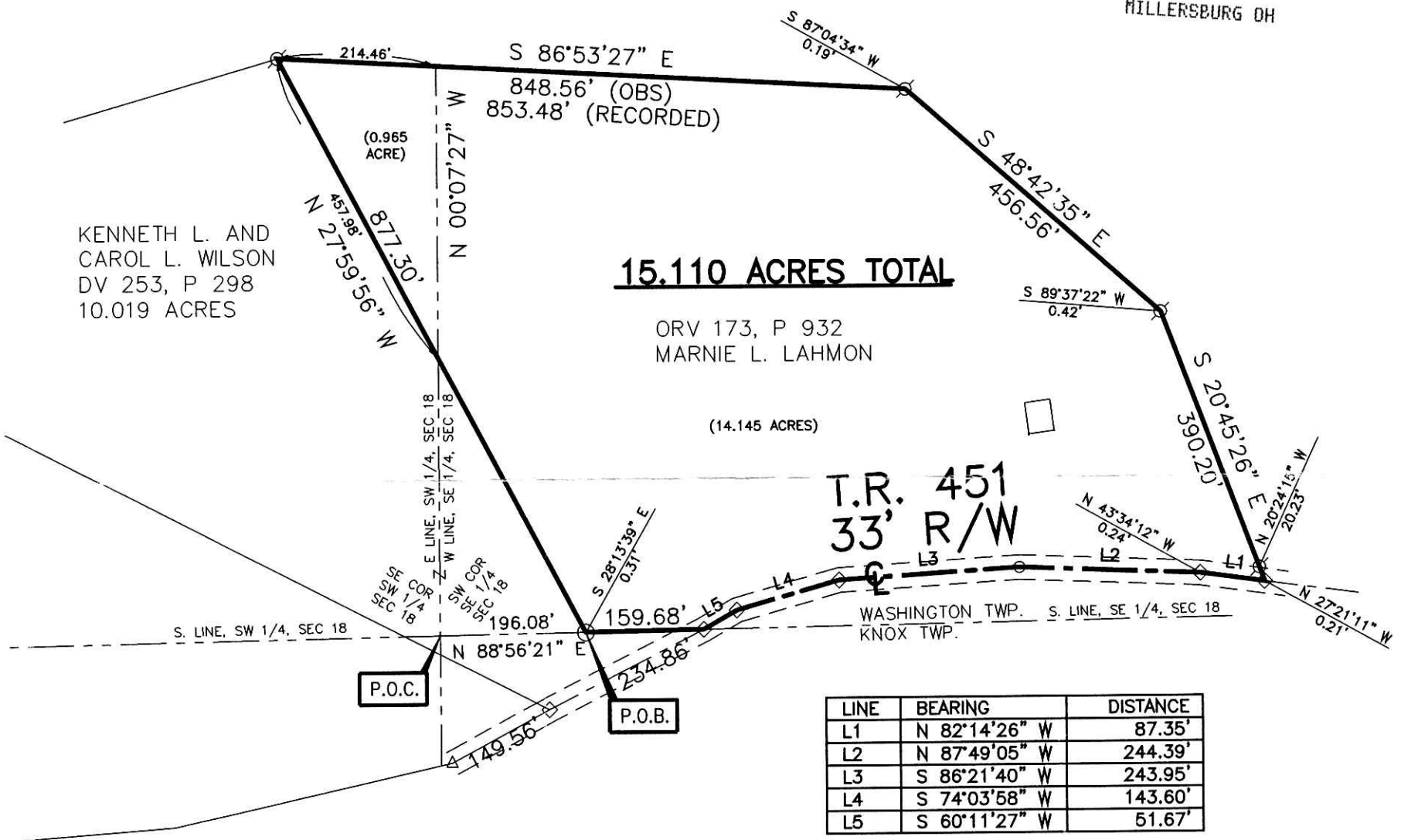

**LEGEND**

- ◇ RAILROAD SPIKE FOUND
- IRON PIN FOUND
- ⊗ IRON PIPE FOUND

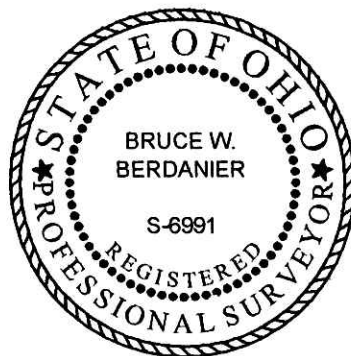

CERTIFICATION: I HEREBY CERTIFY THAT THE FOREGOING SURVEY WAS PREPARED FROM ACTUAL FIELD MEASUREMENTS IN ACCORDANCE WITH CHAPTER 4733-37, OHIO ADMINISTRATIVE CODE.

PREPARED BY  
**VILLAGE ENGINEERING LIMITED, INC.**

*Bruce W. Berdanier*

BRUCE W. BERDANIER  
 OHIO REGISTERED SURVEYOR NO. 6991  
 DATE: FEBRUARY 26, 2007

PLAT APPROVED

3/13/2007