

RIPLY TOWNSHIP
N.W. QTR. SECTION 8
T-17 N; R-14 W
HOLMES COUNTY, OHIO

SURVEYED FOR: ROY Y. MILLER,
ROBERT BARKMAN & JOHN MILLER

REFERENCES

DEED VOL. 248 PAGE 477

O.R. VOL. 31 PAGE 648
O.R. VOL. 109 PAGES 15 & 847
O.R. VOL. 182 PAGE 3067
O.R. VOL. 184 PAGE 3264
O.R. VOL. 187 PAGE 1411

PLAT VOL. 7 PAGE 728 & 729
PLAT VOL. 14 PAGES 464 & 778
PLAT VOL. 18 PAGE 240
PLAT VOL. 19 PAGE 480
BEARINGS FROM PLAT VOL. 7 PAGE 729

200700048369
Filed for Record in
HOLMES COUNTY, OH
SALLY MILLER
02-16-2007 At 10:43 am.
PLAT MED 43.20
OR Book 19 Page 940 - 940
OR 195 pgs 43-46-48

200700048369
CRITCHFIELD...
& JOHNSTON ATTYS
MILLERSBURG OH

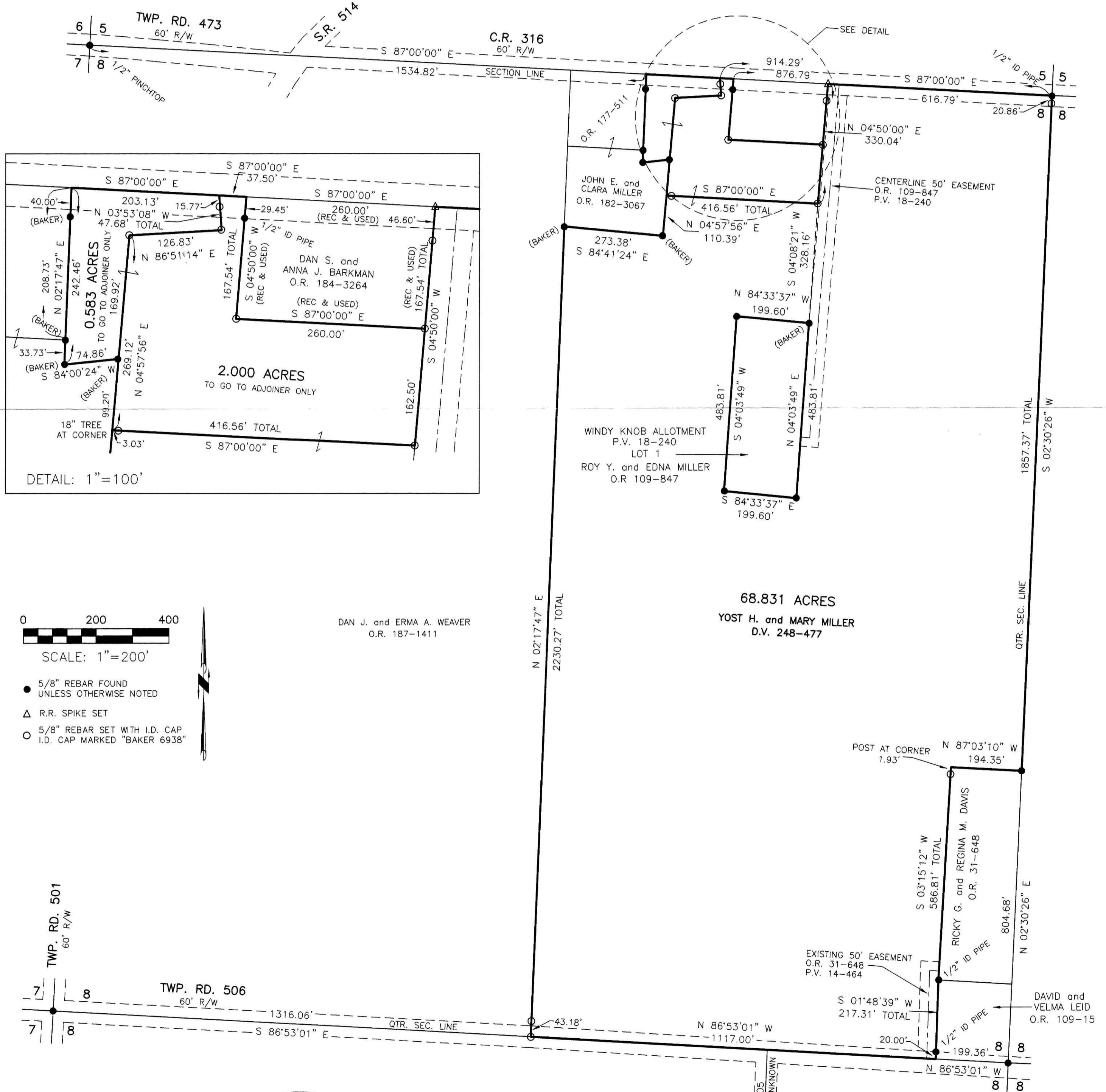

I CERTIFY THIS SURVEY TO BE CORRECT
TO THE BEST OF MY KNOWLEDGE.

JAMIE D. DARR P.S. 7755
DATE: JAN. 4, 2007
JOB: AEG-ERZ
FILE NAME: WORK3\S-858-06\ERZ



DONALD C. BAKER SURVEYING
138 N. CLAY STREET
MILLERSBURG, OHIO 44654
PH. 330-674-4788
FAX 330-674-6027

PLAT APPROVED

2/6/2007