

RICHLAND TOWNSHIP
 N.E. QTR. SECTION 16
 N.W. QTR. SECTION 17
 T-8 N; R-8 W
 HOLMES COUNTY, OHIO

SURVEYED FOR: DAN BYLER

REFERENCES:

- DEED VOL. 213 PAGE 442
- O.R. VOL. 108 PAGE 6
- O.R. VOL. 162 PAGE 627
- O.R. VOL. 174 PAGE 646
- O.R. VOL. 176 PAGE 2066
- PLAT VOL. 2 PAGES 346 & 388
- PLAT VOL. 14 PAGE 43
- BEARINGS FROM PLAT VOL. 2 PAGE 388



I CERTIFY THIS SURVEY TO BE CORRECT
 TO THE BEST OF MY KNOWLEDGE.

Donald C. Baker

DONALD C. BAKER PS 6938

DATE: JAN. 11, 2007

KES\AEG

File Name: WORK\S-8-07\ERZ

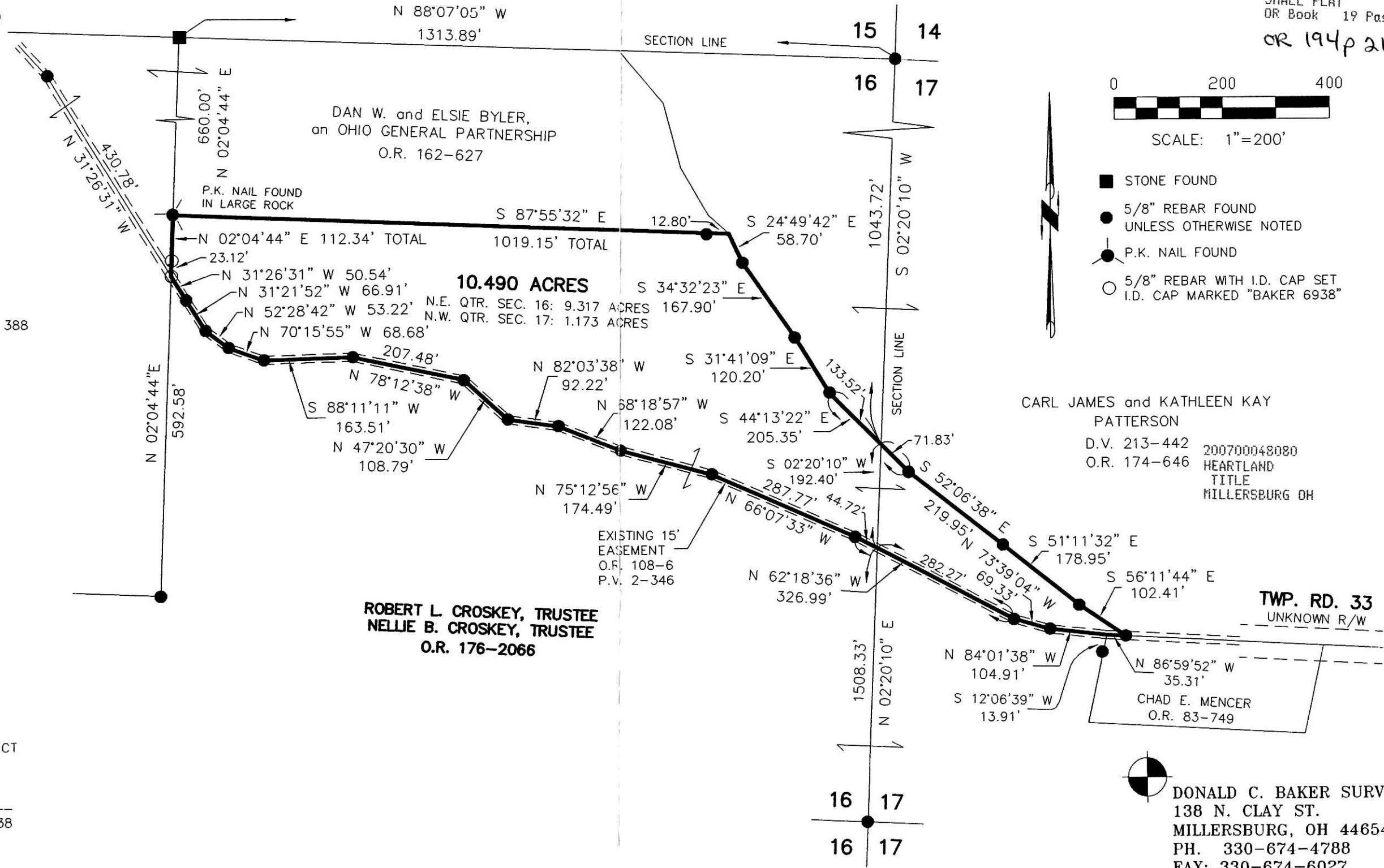

200700048080
 Filed for Record in
 HOLMES COUNTY, OH
 SALLY MILLER
 01-31-2007 At 02:08 pm.
 SMALL PLAT 40.00
 DR Book 19 Page 929 - 929

OR 194p 2153

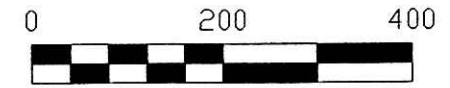

SCALE: 1"=200'

- STONE FOUND
- 5/8" REBAR FOUND
UNLESS OTHERWISE NOTED
- P.K. NAIL FOUND
- 5/8" REBAR WITH I.D. CAP SET
I.D. CAP MARKED "BAKER 6938"

VOL 0019 PAGE 929

Instrument
200700048080 DR Book Page
19 929



DONALD C. BAKER SURVEYING
 138 N. CLAY ST.
 MILLERSBURG, OH 44654
 PH. 330-674-4788
 FAX: 330-674-6027

PLAT APPROVED

1/26/2007