

* BEARINGS ESTABLISHED FROM PLAT 7/346 AND ARE TO DENOTE ANGULAR MEASUREMENT ONLY.

NICHOLAS ALLEN MULLET
D.V. 196/754

N 82°36'25"E
438.00'

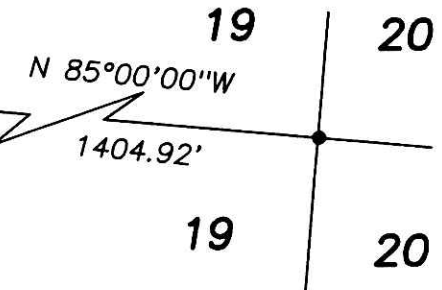

K & S CLINTON COMMONS, LTD.
O.R. 23/483

2.716
TOTAL ACRES

RODNEY J. STARR
O.R. 186/1271
(1.514 AC.)

REFERENCE DOCUMENTS:
TAX MAPS
DEEDS AS SHOWN
SURVEY PLATS: 7/346, 11/81,
15/02, 16/203.

200700048027
Filed for Record in
HOLMES COUNTY, OH
SALLY MILLER
01-30-2007 At 11:03 am.
SMALL PLAT 40.00
OR Book 19 Page 926 - 926
OR 194 p 1862

SCHROER PROPERTIES OF HOLMES COUNTY LLC
O.R. 177/1944

- LEGEND:
- = STONE FD.
 - = 5/8" RE-BAR FD. UNLESS NOTED
 - = POINT-OF-DEPARTURE
 - = 5/8" X 30" RE-BAR W/PLASTIC I.D. CAP SET
 - ⊗ = R/R SPIKE SET
 - △ = R/R SPIKE FD.
 - ⊠ = CROW'S FOOT CHISLED IN CONC.

I CERTIFY THIS PLAT & SURVEY TO BE CORRECT TO THE BEST OF MY KNOWLEDGE:

200700048027
CRITCHFIELD...
& JOHNSTON ATTSY
MILLERSBURG OH

September 5, 2006

JIM SHAMP, REG. SUR. NO. S-6088

DATE

PLAT APPROVED

1/24/2007 JDS



HEARTLAND SURVEYING, INC

Jim Shamp

5210 T.R. 257

MILLERSBURG, OH 44654

PH: 330-674-4698

FAX: 330-674-0897

SURVEY		STATE	
RODNEY J. STARR		OHIO	
COUNTY	TWP.	RNG.	TWP.
HOLMES	HARDY	7 W	9 N
SOUTHEAST QUARTER OF SECTION 19 & THE VILLAGE OF MILLERSBURG			JOB NO. 040312

926 PAGE 100 TOTAL

S.R. 83 & U.S. 62 R/W VARIES

Instrument 200700048027 OR Book Page 19 926