

HARDY TOWNSHIP
S.W. QTR. SECTION 7
T-9 N; R-6 W
HOLMES COUNTY, OHIO

SURVEYED FOR: THE INN FARMS, INC.

REFERENCES

DEED VOL. 216 PAGE 872
DEED VOL. 233 PAGE 917
DEED VOL. 251 PAGE 730
DEED VOL. 252 PAGE 532

O.R. VOL. 65 PAGE 285
O.R. VOL. 116 PAGE 108
O.R. VOL. 154 PAGE 454
O.R. VOL. 174 PAGE 3035
O.R. VOL. 176 PAGES 33, 1242 & 1245

PLAT VOL. 8 PAGES 29 & 878
PLAT VOL. 10 PAGES 55, 319 & 425
PLAT VOL. 4 PAGE 196
PLAT VOL. 12 PAGE 678
PLAT VOL. 14 PAGE 471
PLAT VOL. 17 PAGES 723 & 746
PLAT VOL. 18 PAGES 317 & 318
PLAT VOL. 19 PAGES 226, 227 & 242

BEARINGS ASSUMED

Instrument Book Page
200600047566 DR 19 903

200600047566
Filed for Record in
HOLMES COUNTY, OH
SALLY HILLER
12-29-2006 At 02:52 PM.
PLAT MED 43.20
DR Book 19 Page 903 - 903
ORV 194 Page 136+143

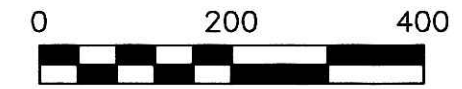
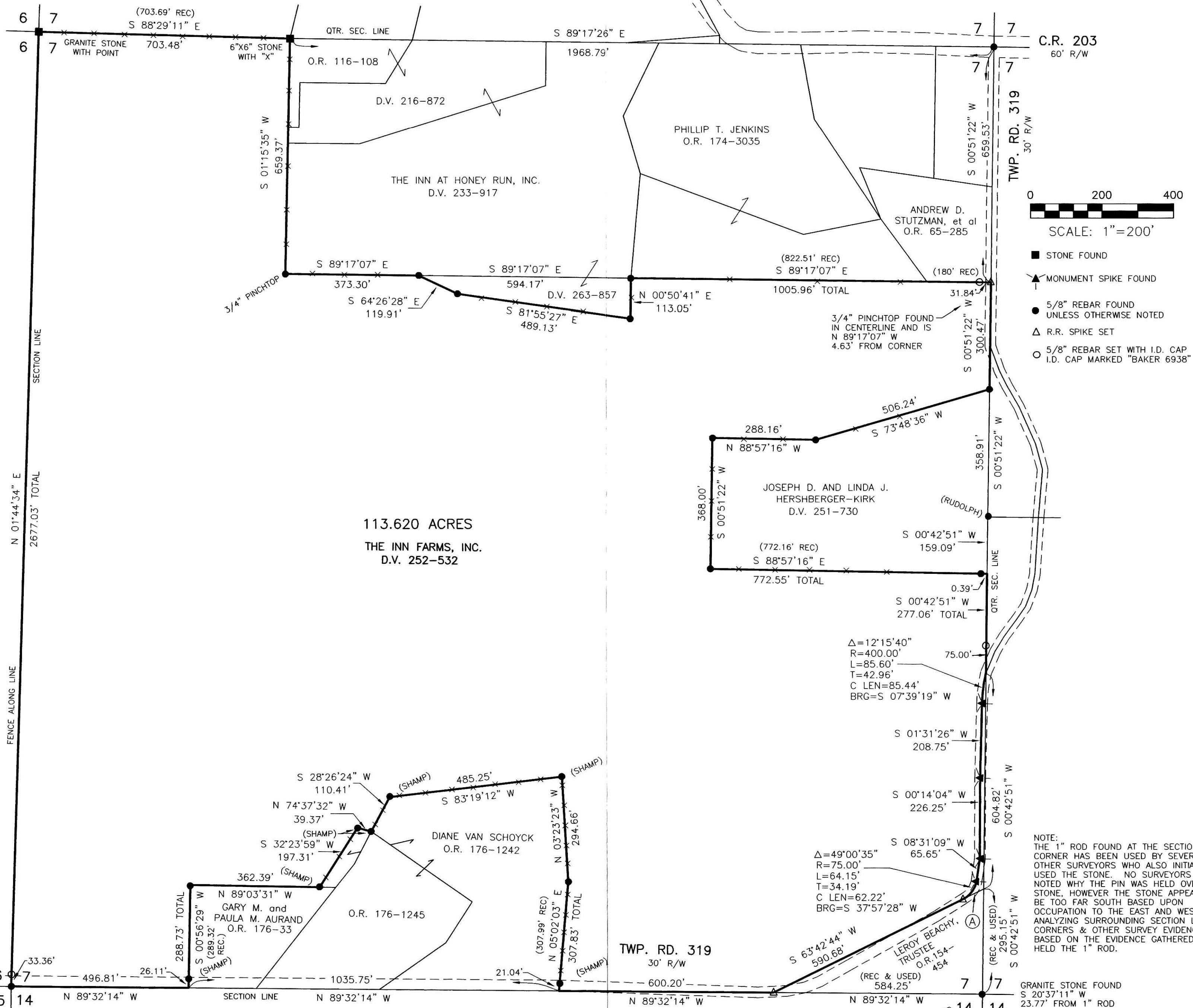

SCALE: 1"=200'

- STONE FOUND
- ▲ MONUMENT SPIKE FOUND
- 5/8" REBAR FOUND UNLESS OTHERWISE NOTED
- △ R.R. SPIKE SET
- 5/8" REBAR SET WITH I.D. CAP I.D. CAP MARKED "BAKER 6938"



I CERTIFY THIS SURVEY TO BE CORRECT TO THE BEST OF MY KNOWLEDGE.
JAMIE D. DARR P.S. 7755
DATE: DEC. 19, 2006
JDD\ALG
FILE NAME: WORK3\S-760-06\ERZ

DONALD C. BAKER SURVEYING
138 N. CLAY STREET
MILLERSBURG, OHIO 44654
PH. 330-674-4788
FAX 330-674-6027

200600047566
HEARTLAND
TITLE
MILLERSBURG, OH

NOTE:
THE 1" ROD FOUND AT THE SECTION CORNER HAS BEEN USED BY SEVERAL OTHER SURVEYORS WHO ALSO INITIALLY USED THE STONE. NO SURVEYORS HAVE NOTED WHY THE PIN WAS HELD OVER THE STONE, HOWEVER THE STONE APPEARS TO BE TOO FAR SOUTH BASED UPON OCCUPATION TO THE EAST AND WEST AND ANALYZING SURROUNDING SECTION LINES, CORNERS & OTHER SURVEY EVIDENCE. BASED ON THE EVIDENCE GATHERED, WE HELD THE 1" ROD.

PLAT APPROVED

12/27/2006